GOES Active Fire Detections - February 18, 2015
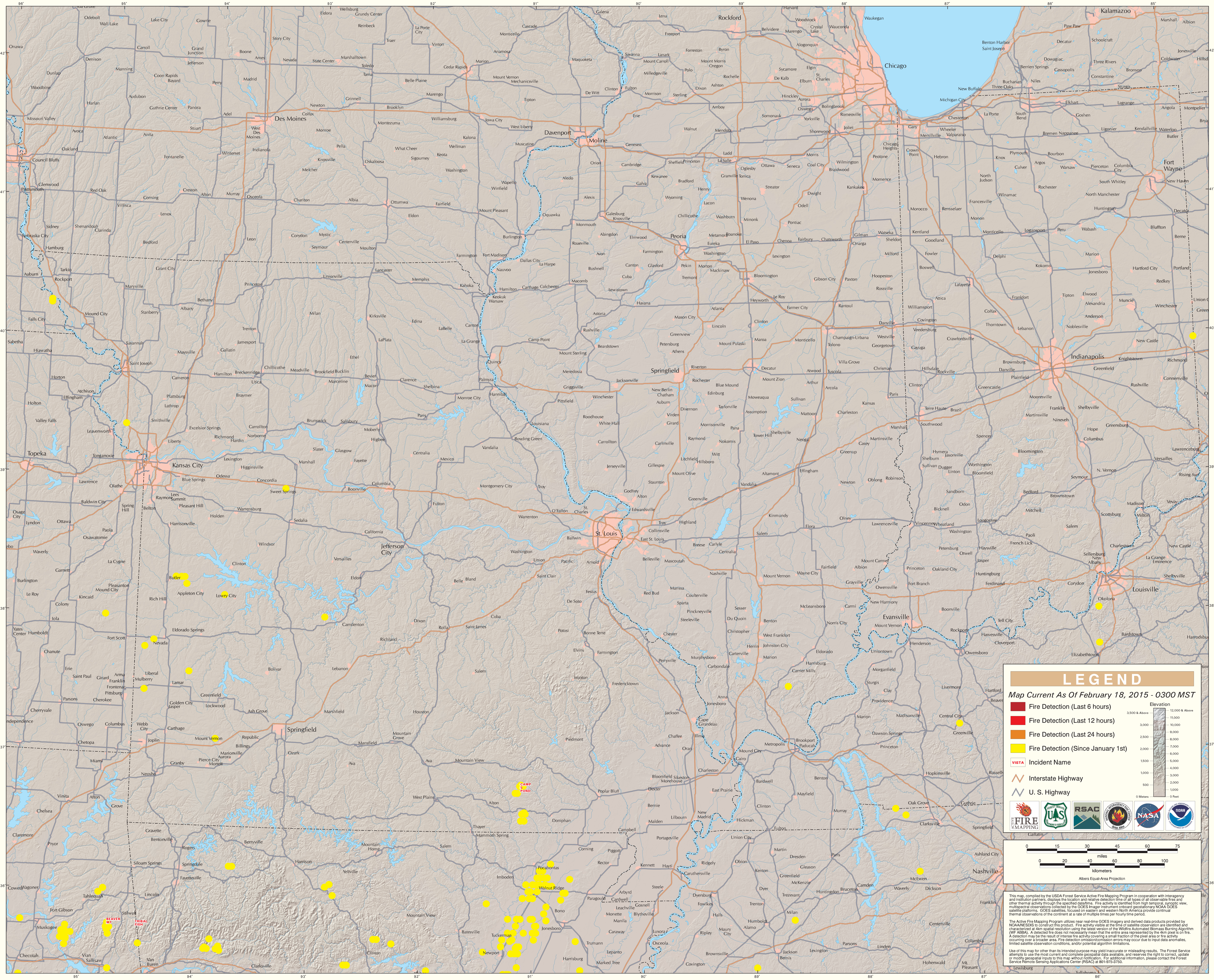
Eastern Geographic Area (Midwest)