GOES Active Fire Detections - January 16, 2015
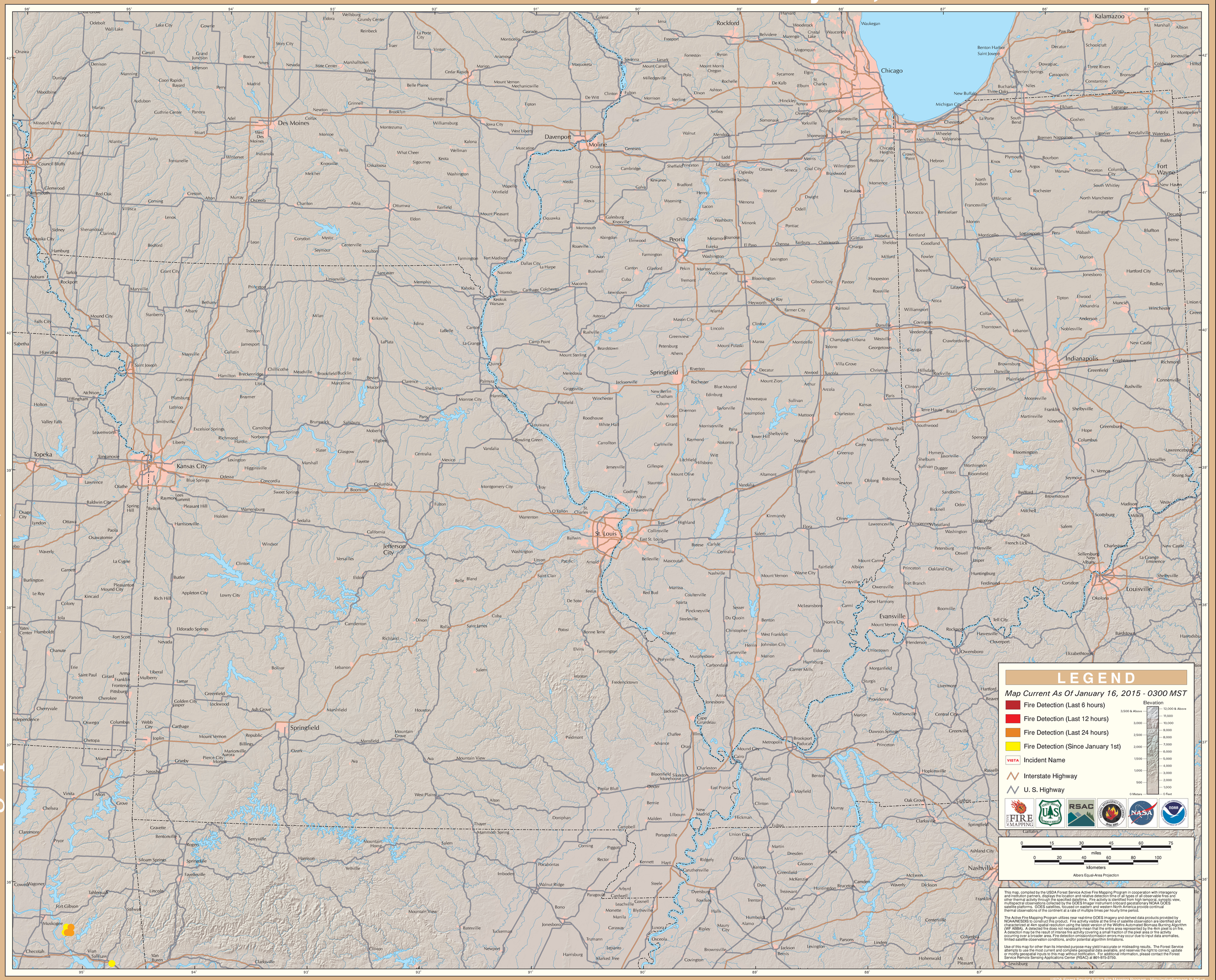
Eastern Geographic Area (Midwest)