GOES Active Fire Detections - December 28, 2014
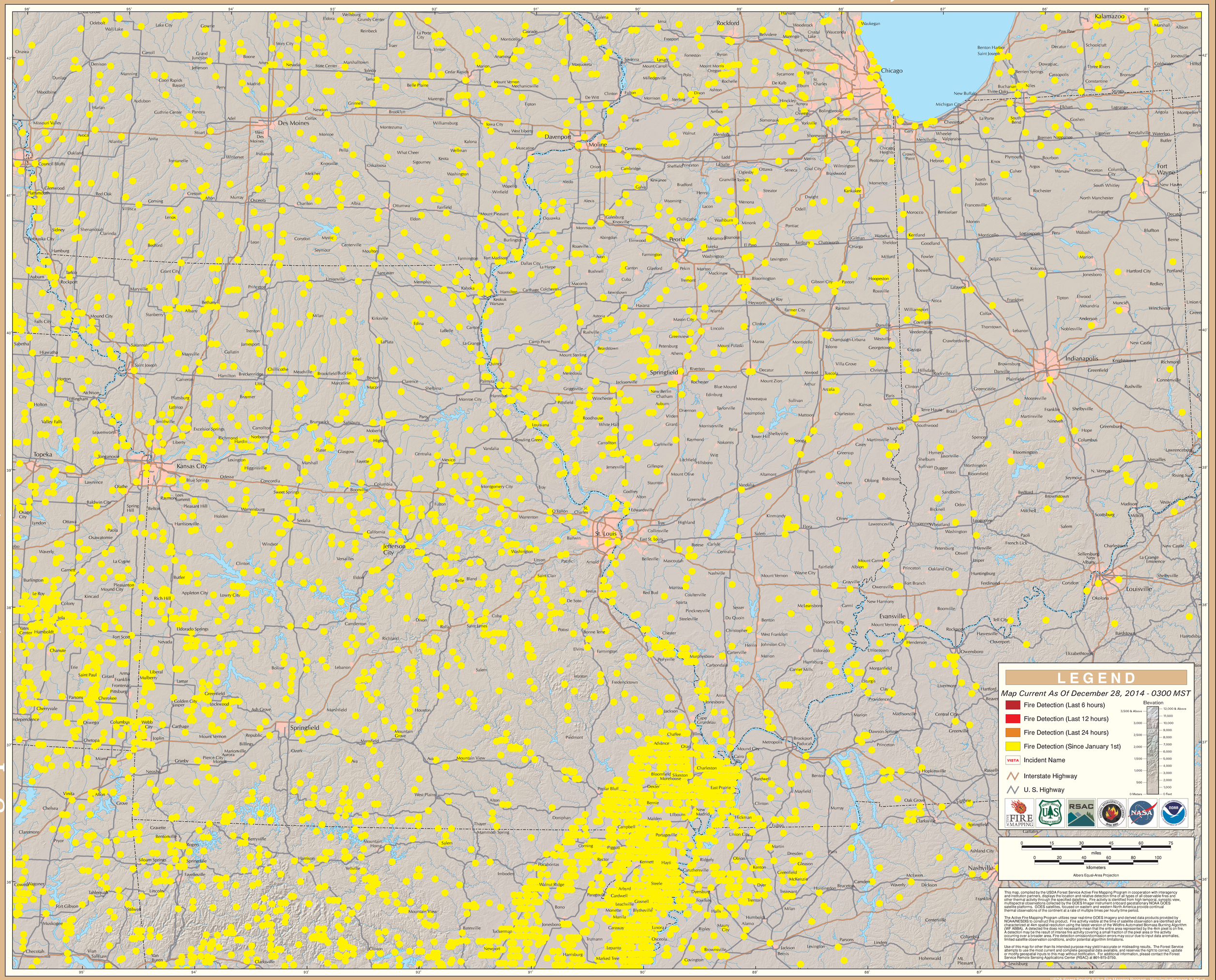
Eastern Geographic Area (Midwest)