GOES Active Fire Detections - December 25, 2014
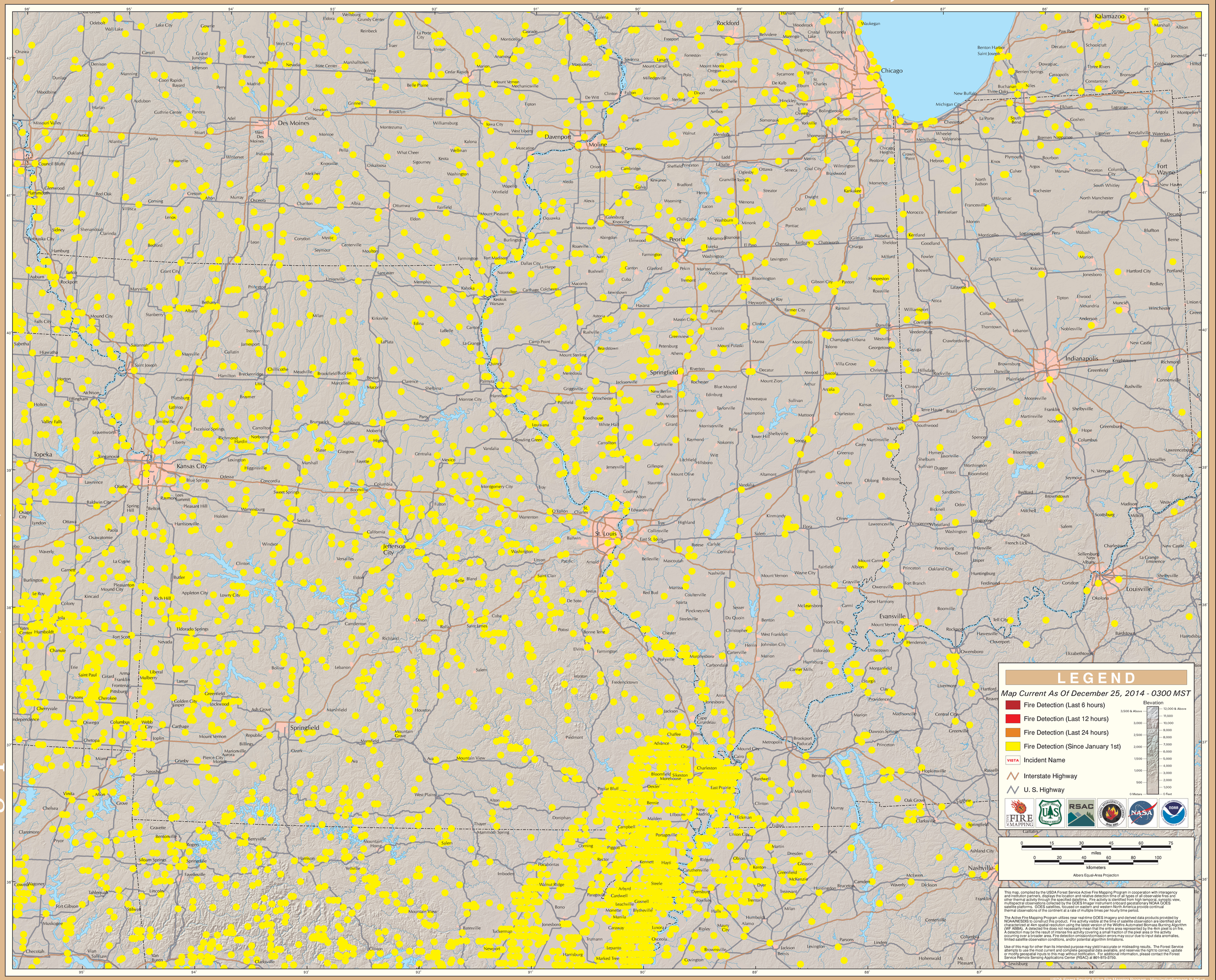
Eastern Geographic Area (Midwest)