GOES Active Fire Detections - December 22, 2014
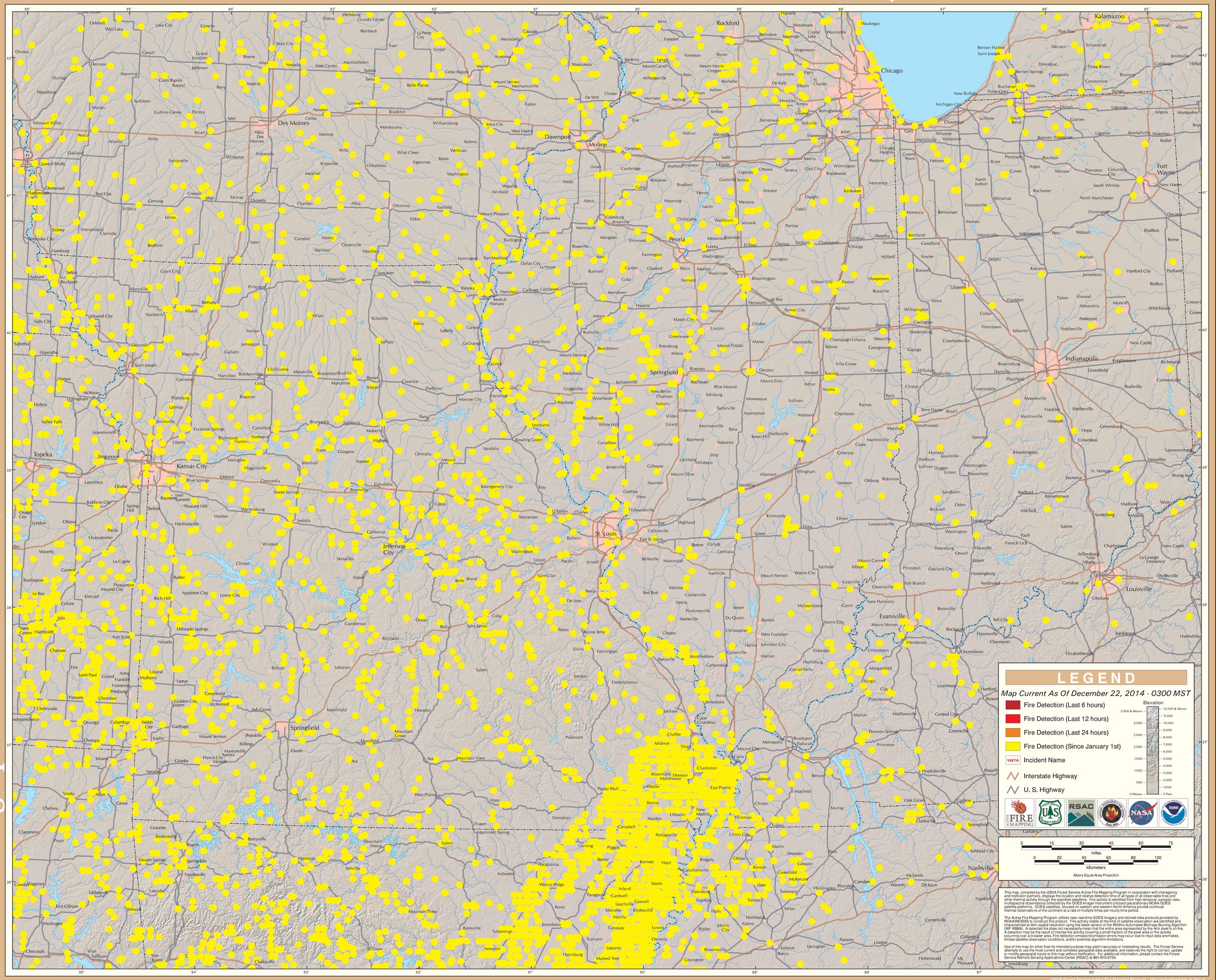
Eastern Geographic Area (Midwest)