GOES Active Fire Detections - December 19, 2014
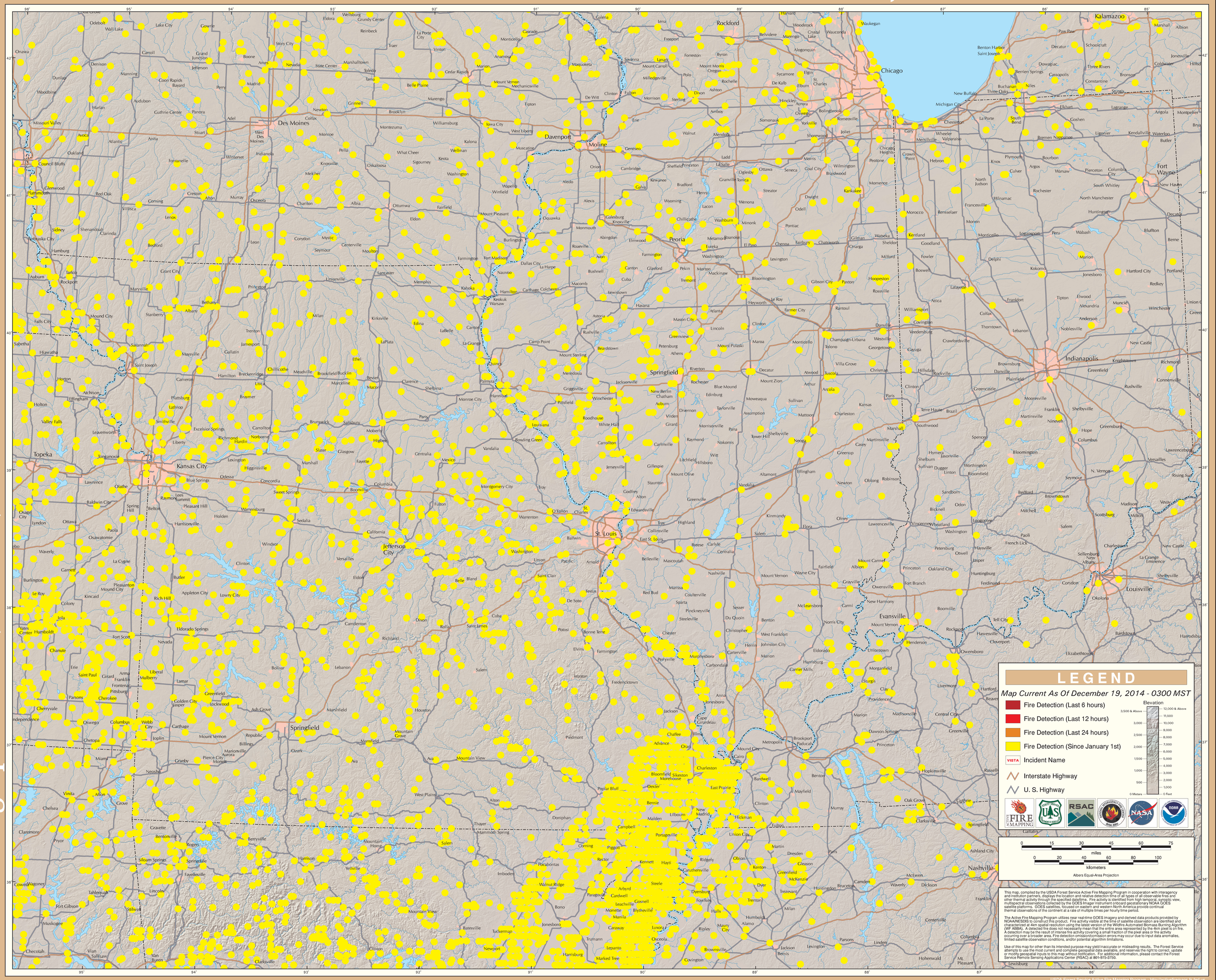
Eastern Geographic Area (Midwest)