GOES Active Fire Detections - December 16, 2014
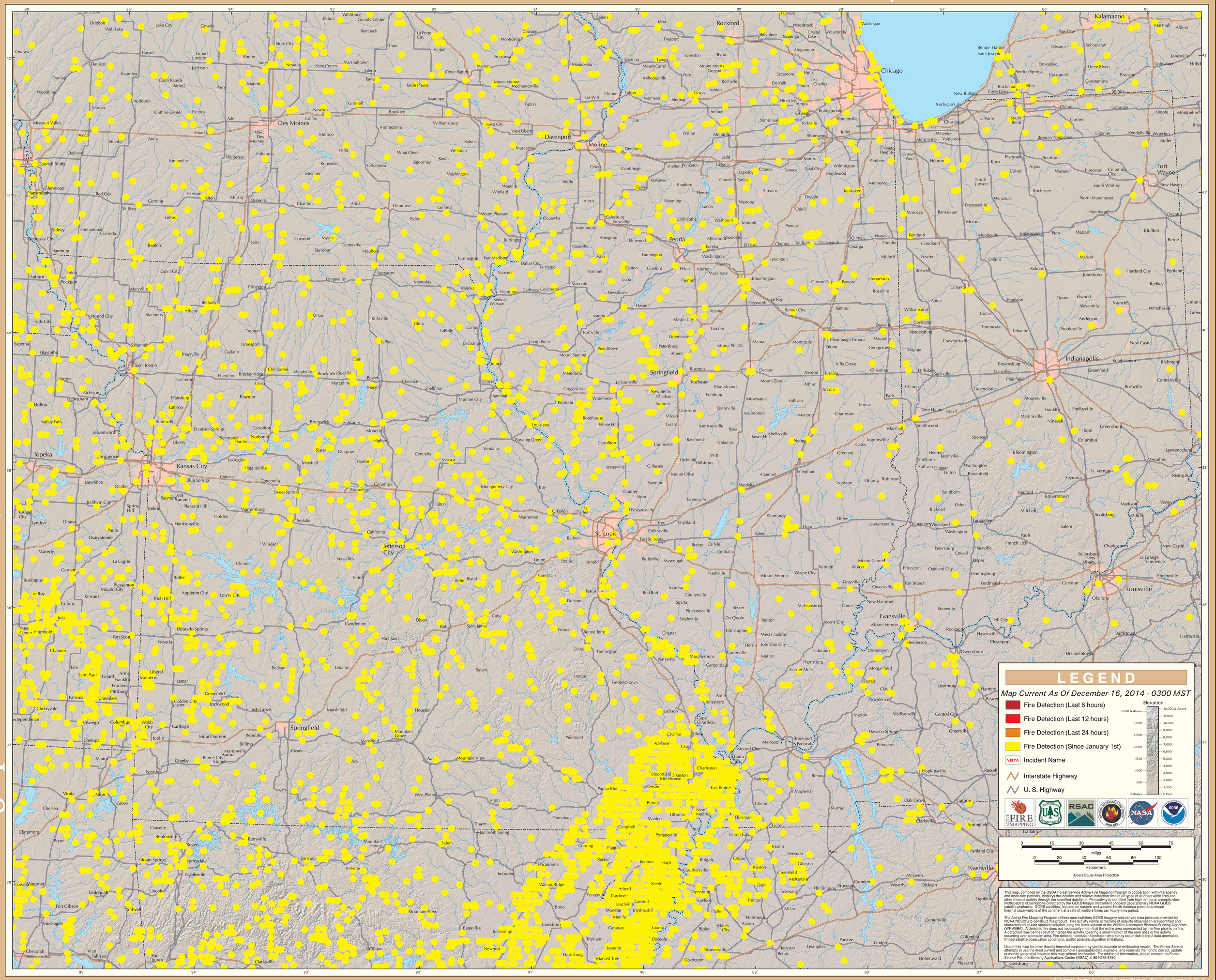
Eastern Geographic Area (Midwest)