GOES Active Fire Detections - December 10, 2014
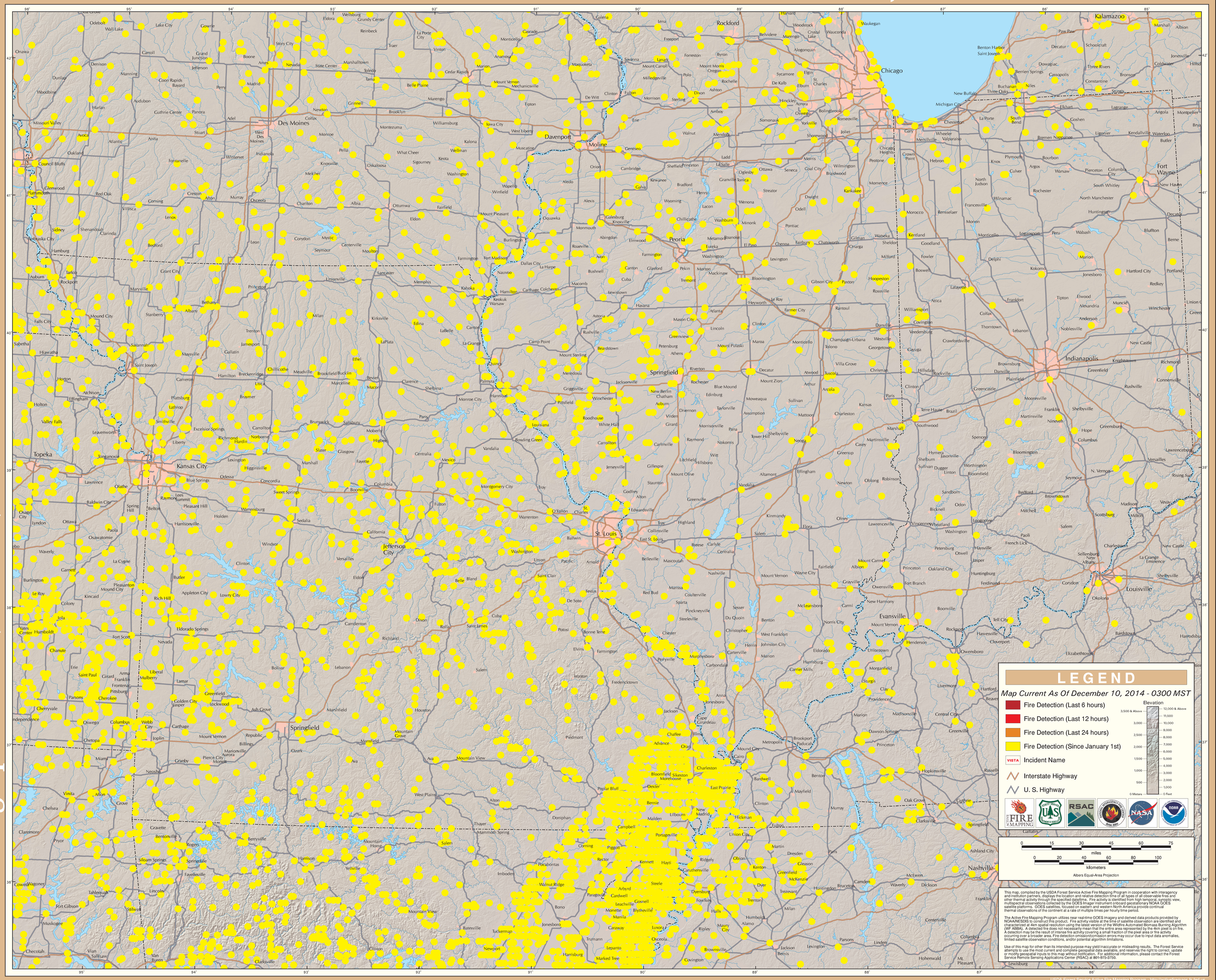
Eastern Geographic Area (Midwest)