GOES Active Fire Detections - November 16, 2014
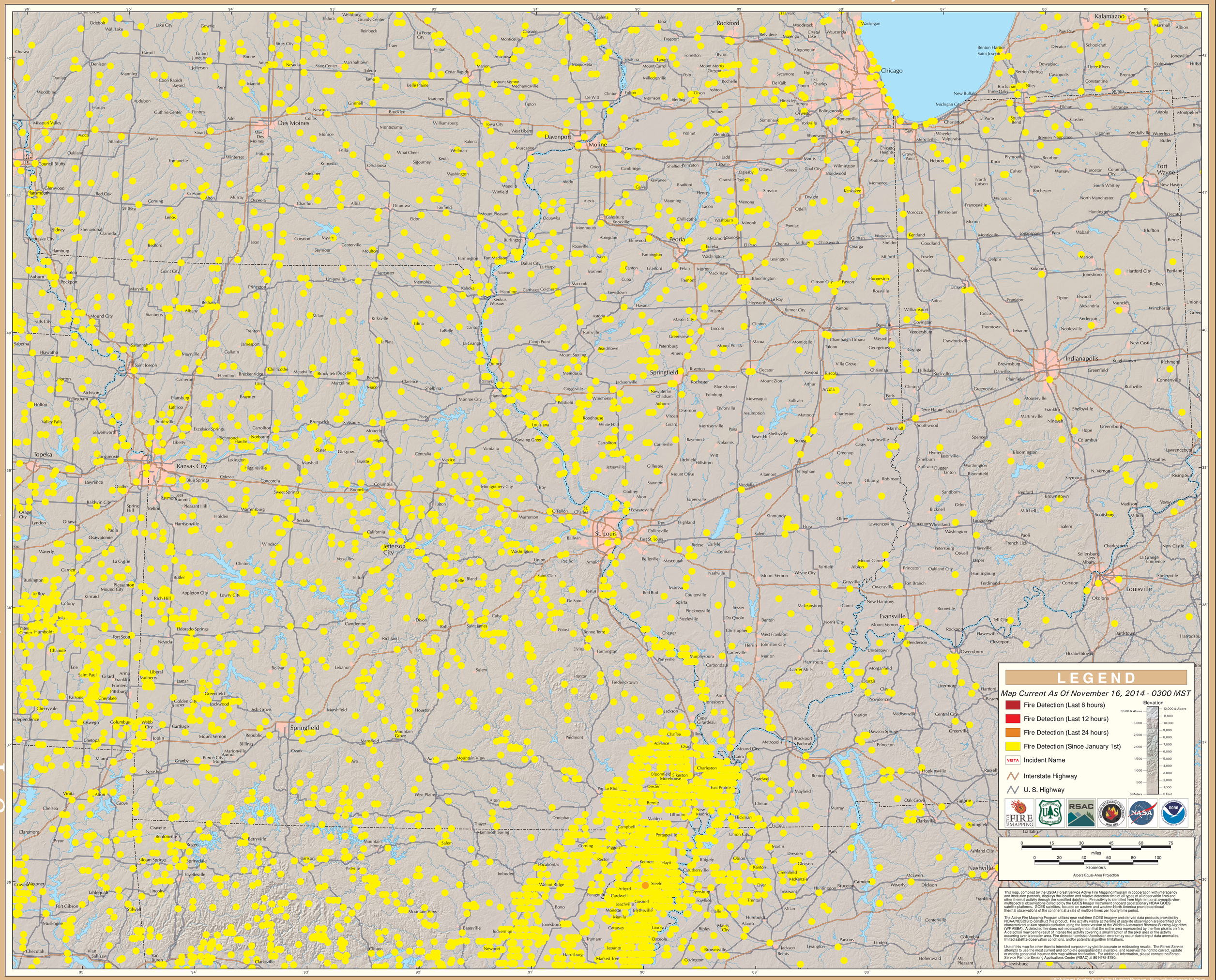
Eastern Geographic Area (Midwest)