GOES Active Fire Detections - November 14, 2014
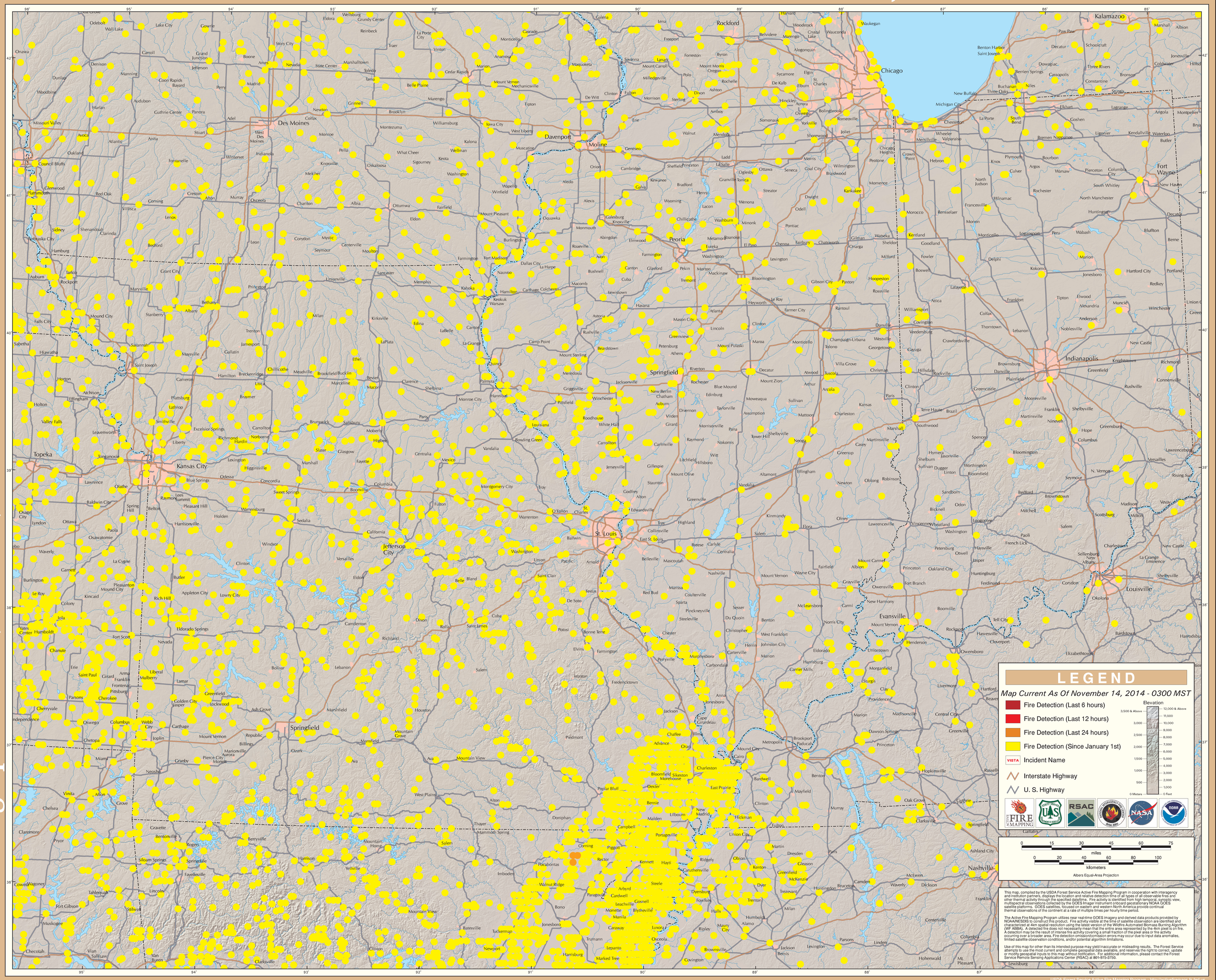
Eastern Geographic Area (Midwest)