GOES Active Fire Detections - October 22, 2014
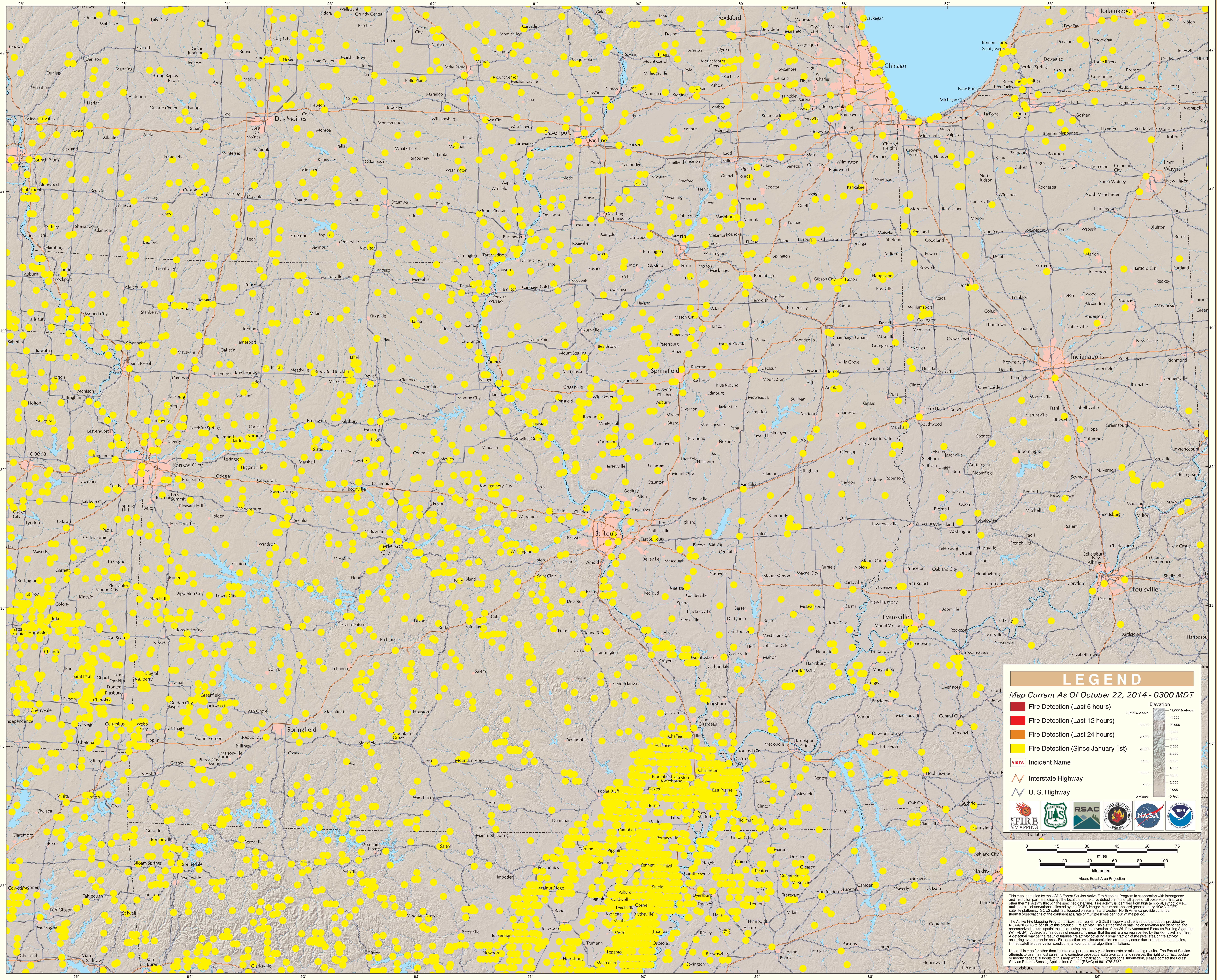
Eastern Geographic Area (Midwest)