GOES Active Fire Detections - October 21, 2014
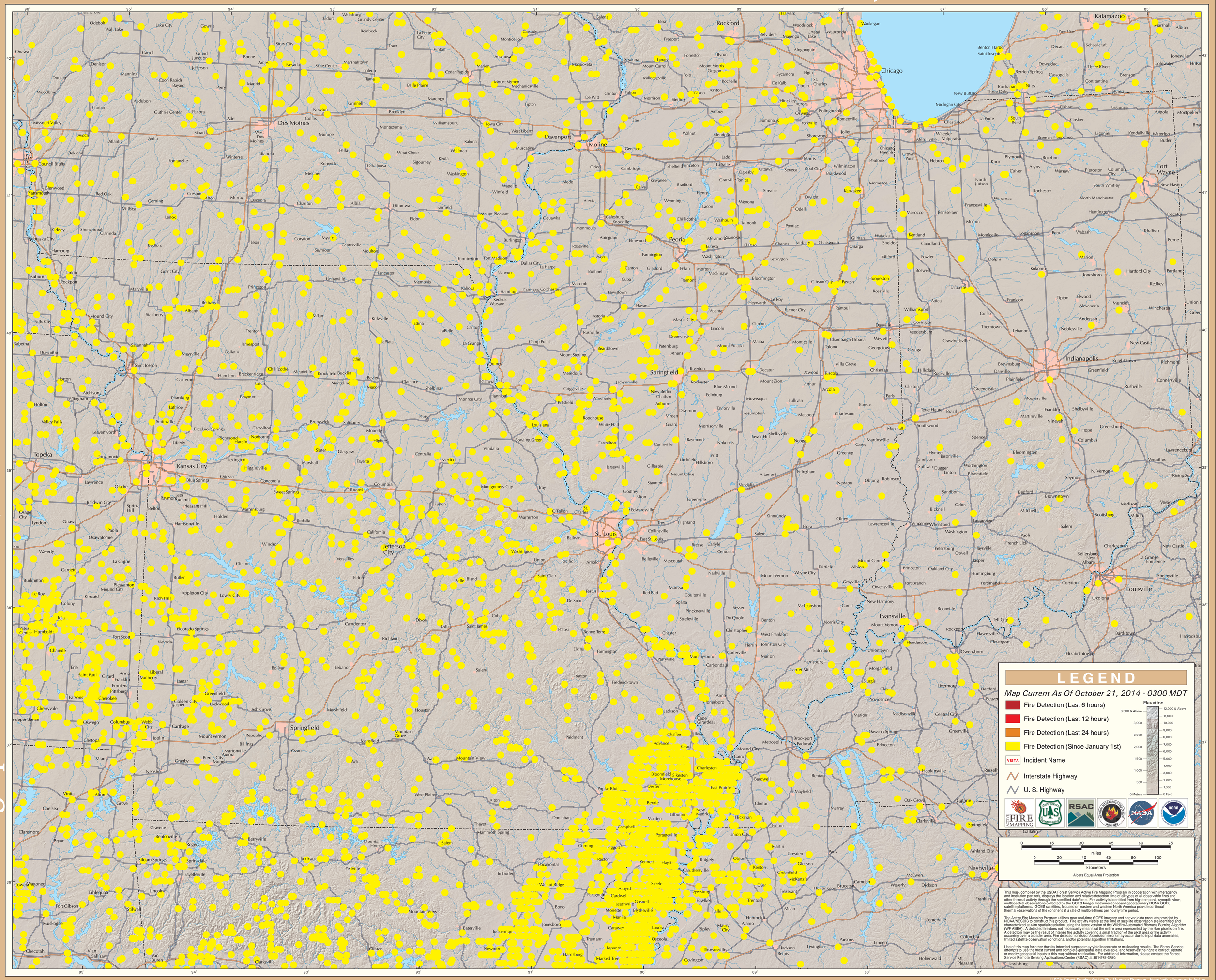
Eastern Geographic Area (Midwest)