GOES Active Fire Detections - October 9, 2014
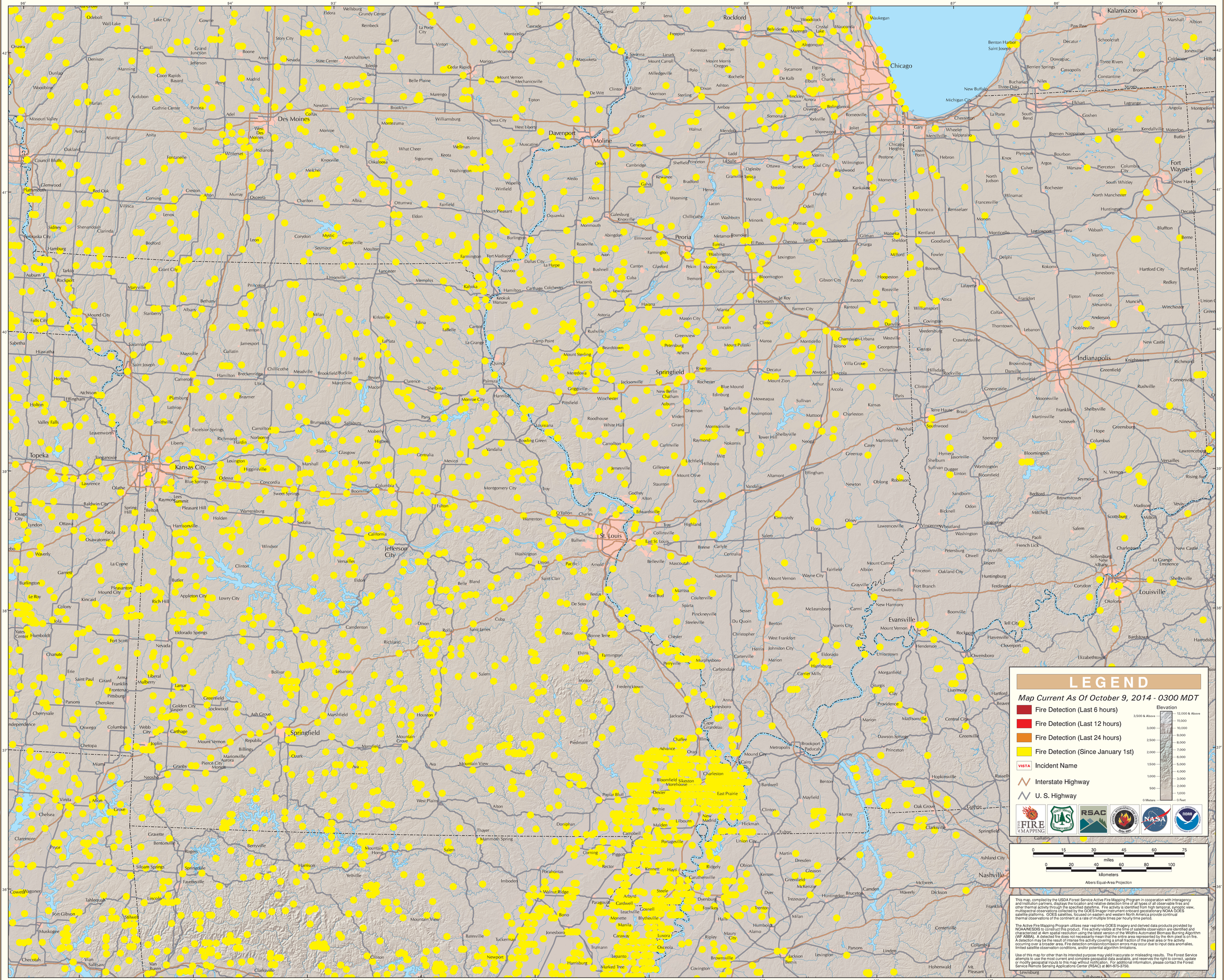
Eastern Geographic Area (Midwest)