GOES Active Fire Detections - July 28, 2014
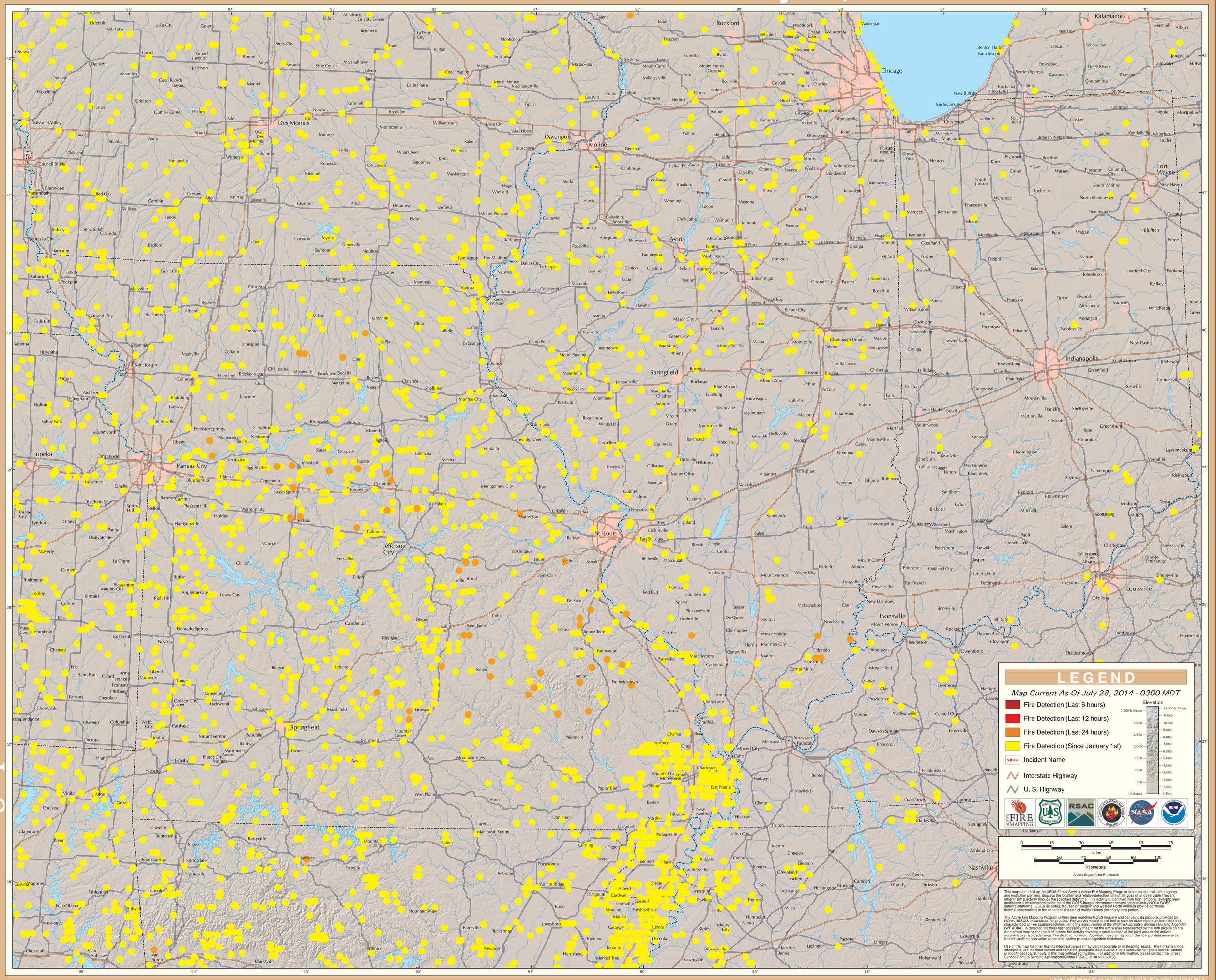
Eastern Geographic Area (Midwest)