GOES Active Fire Detections - July 5, 2014
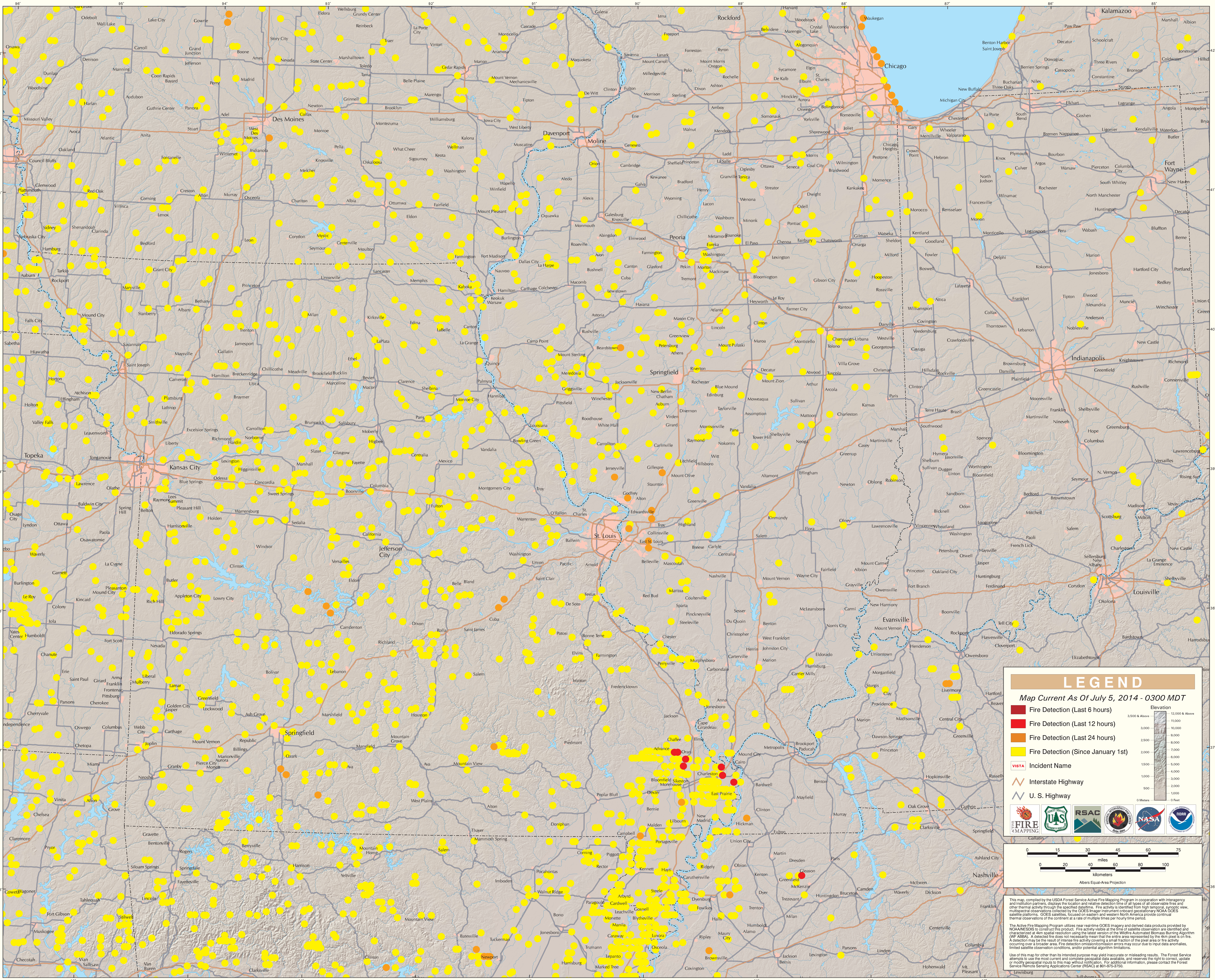
Eastern Geographic Area (Midwest)