GOES Active Fire Detections - April 1, 2014
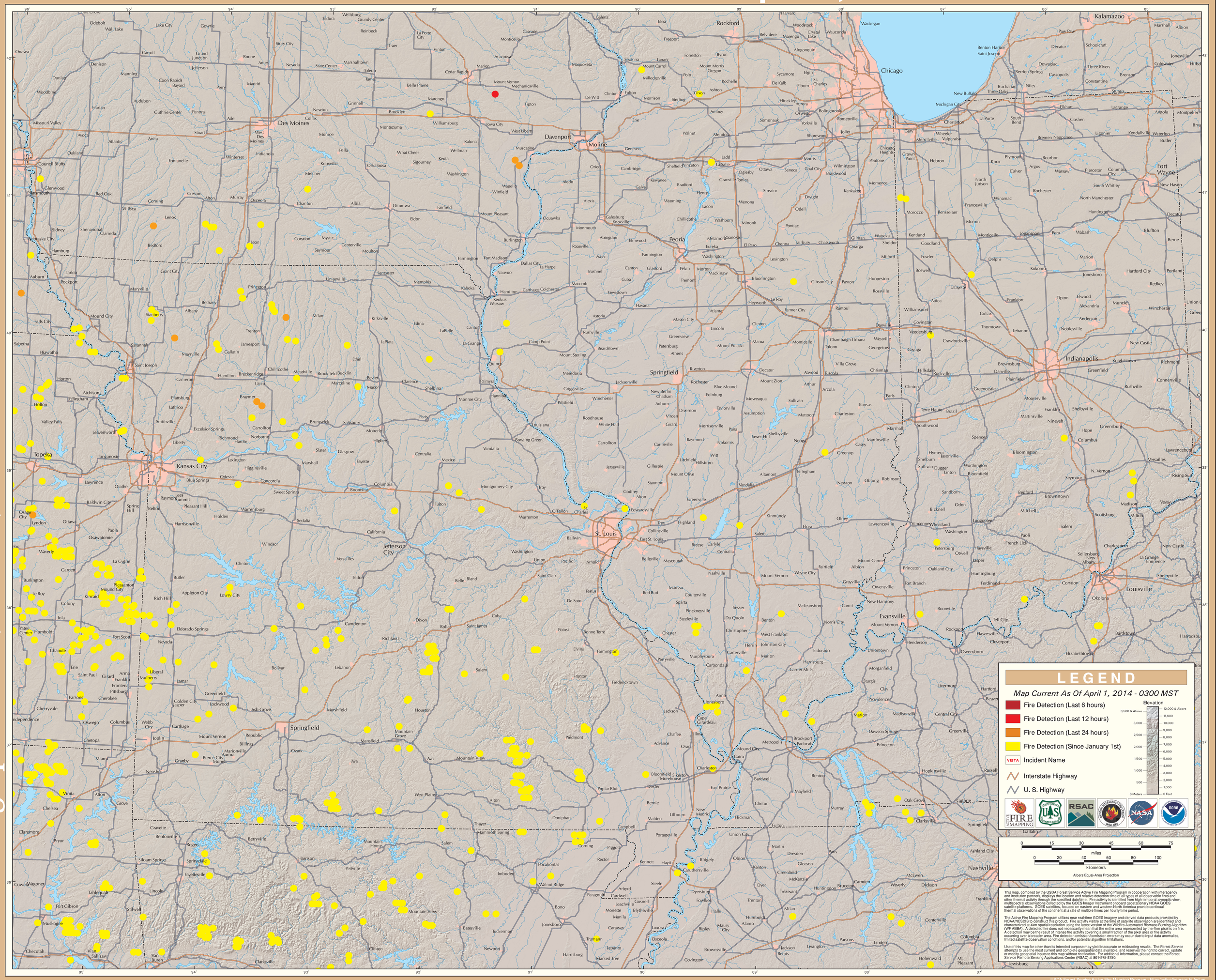
Eastern Geographic Area (Midwest)