GOES Active Fire Detections - March 3, 2014
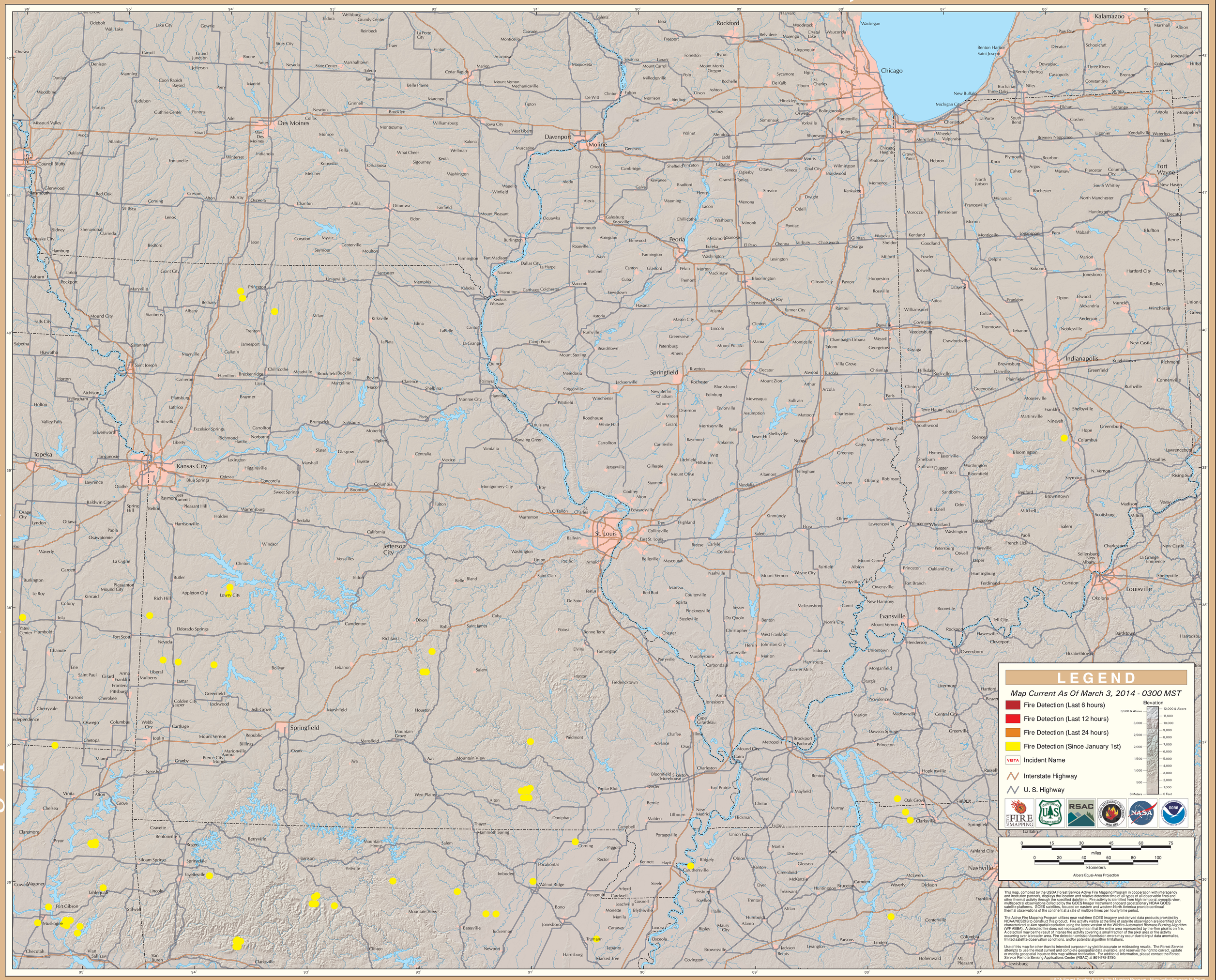
Eastern Geographic Area (Midwest)