GOES Active Fire Detections - January 20, 2014
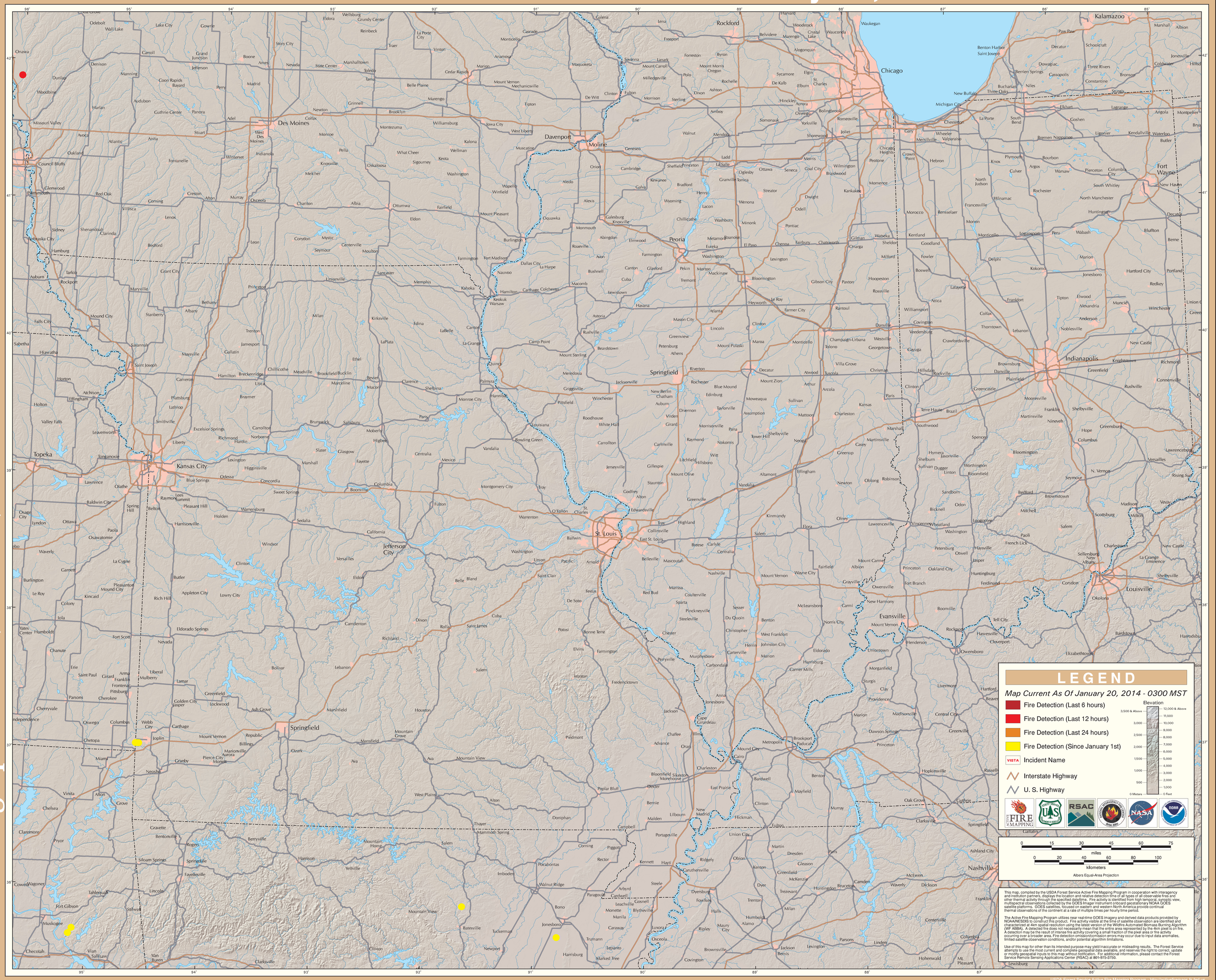
Eastern Geographic Area (Midwest)