GOES Active Fire Detections - December 15, 2015
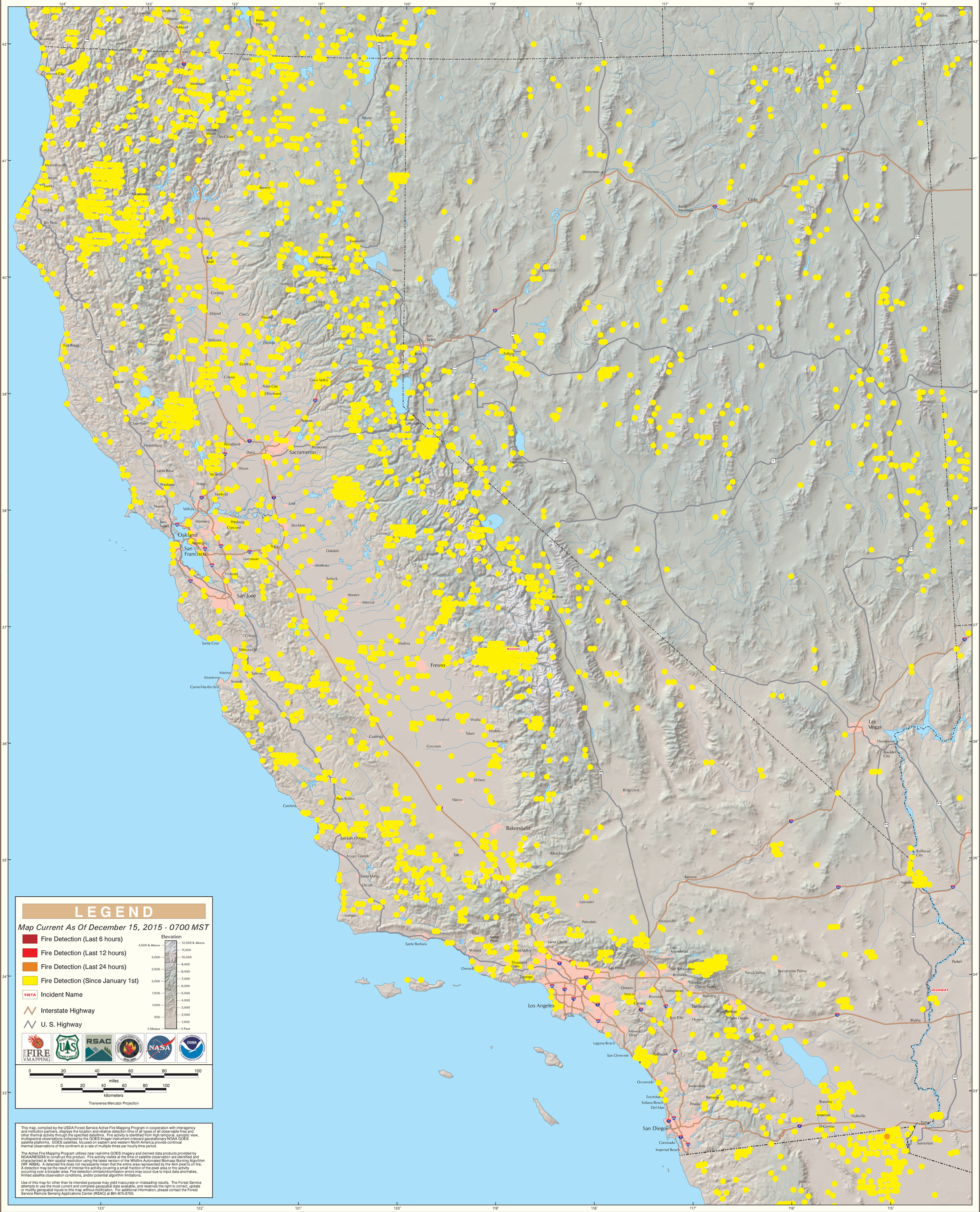
California North/South & Great Basin West Geographic Area