GOES Active Fire Detections - November 23, 2015
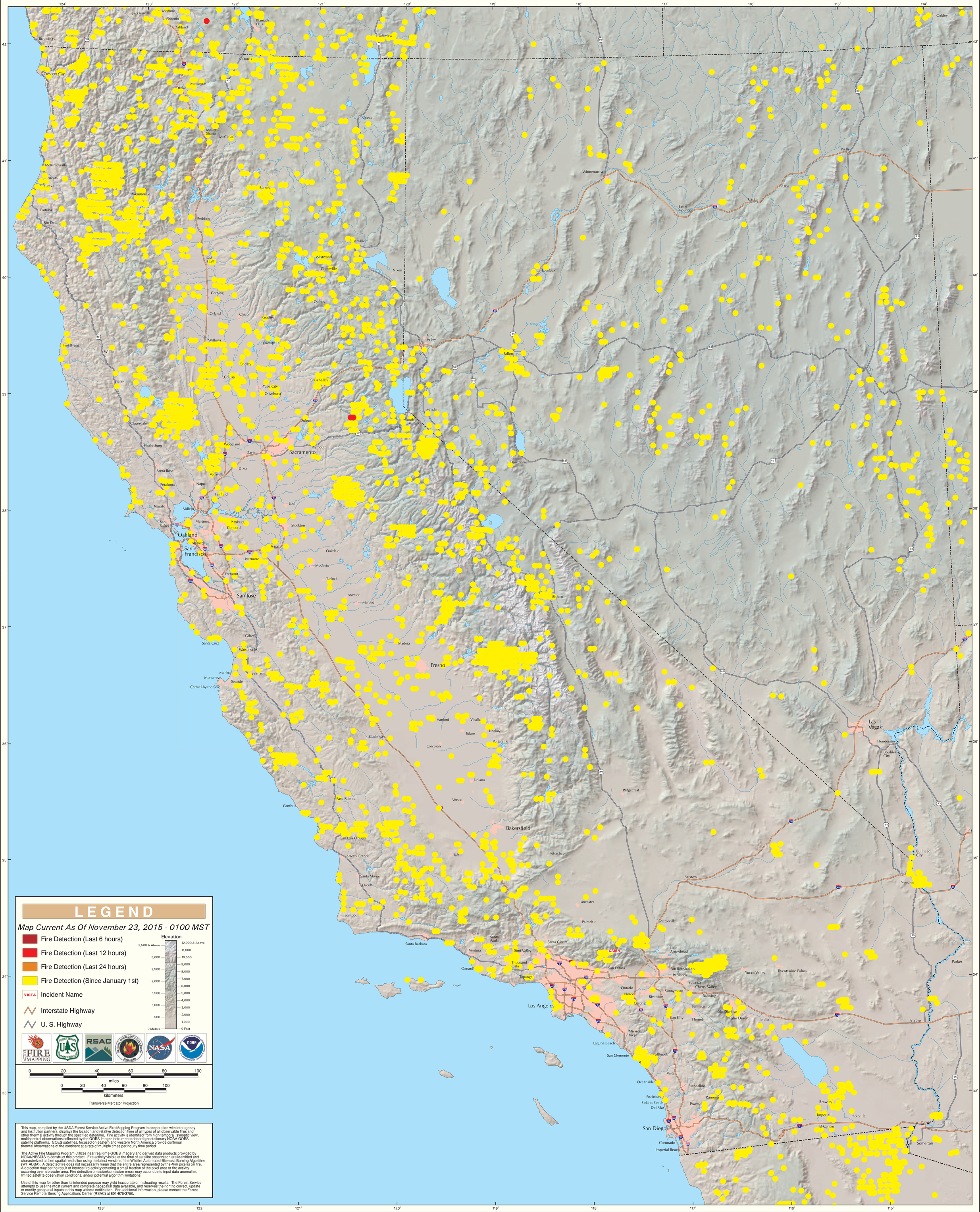
California North/South & Great Basin West Geographic Area