GOES Active Fire Detections - October 5, 2015
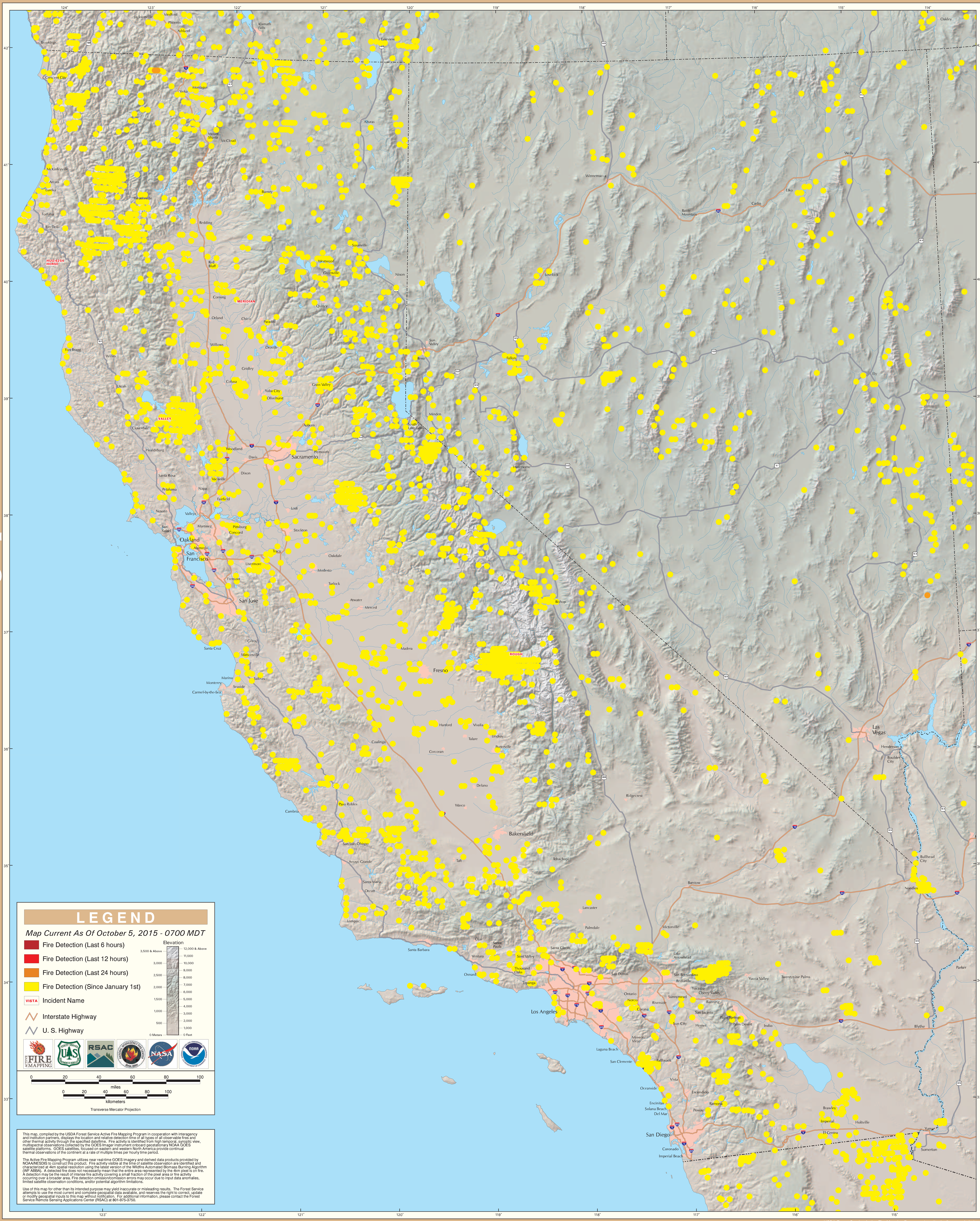
California North/South & Great Basin West Geographic Area