GOES Active Fire Detections - September 8, 2015
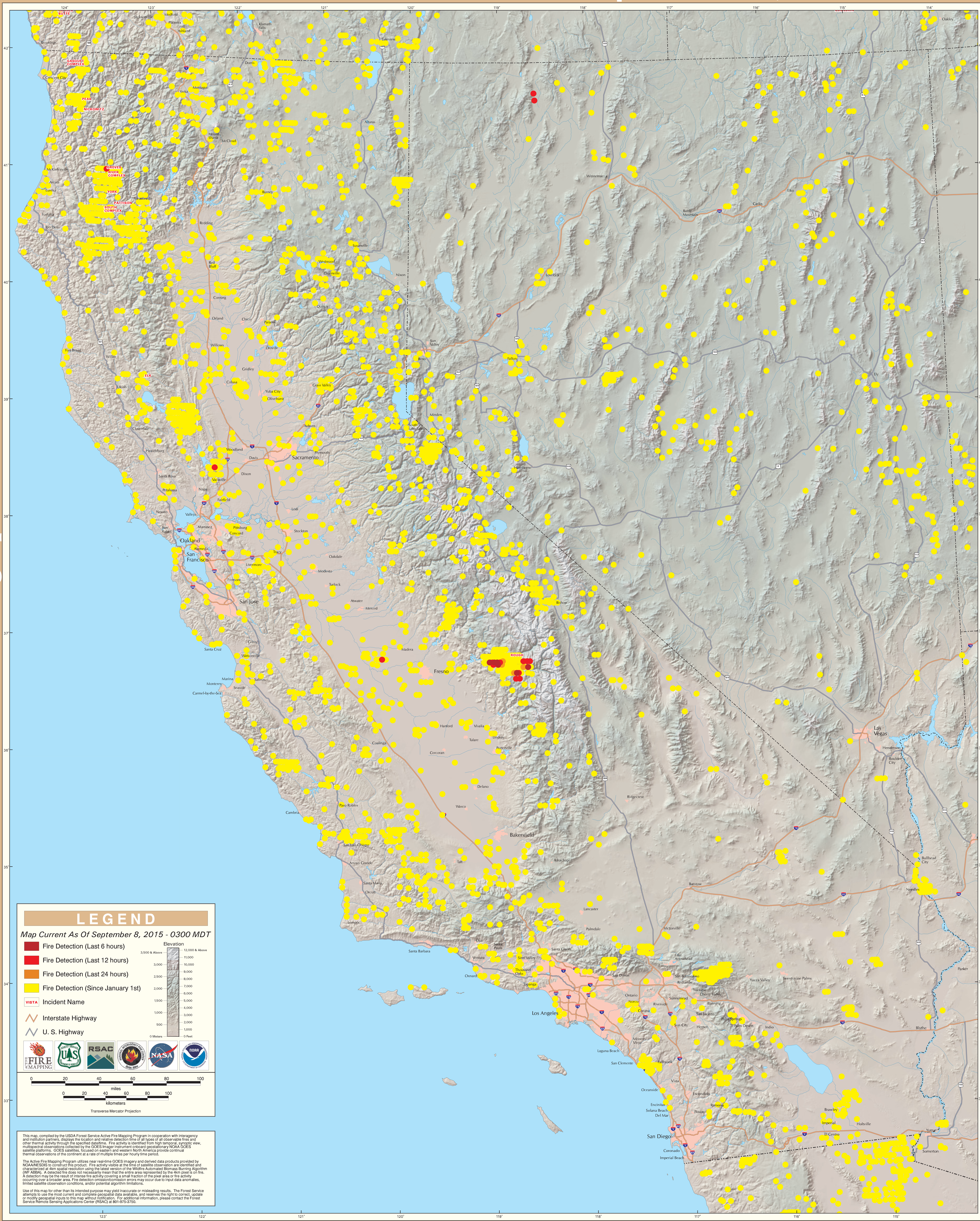
California North/South & Great Basin West Geographic Area