GOES Active Fire Detections - August 30, 2015
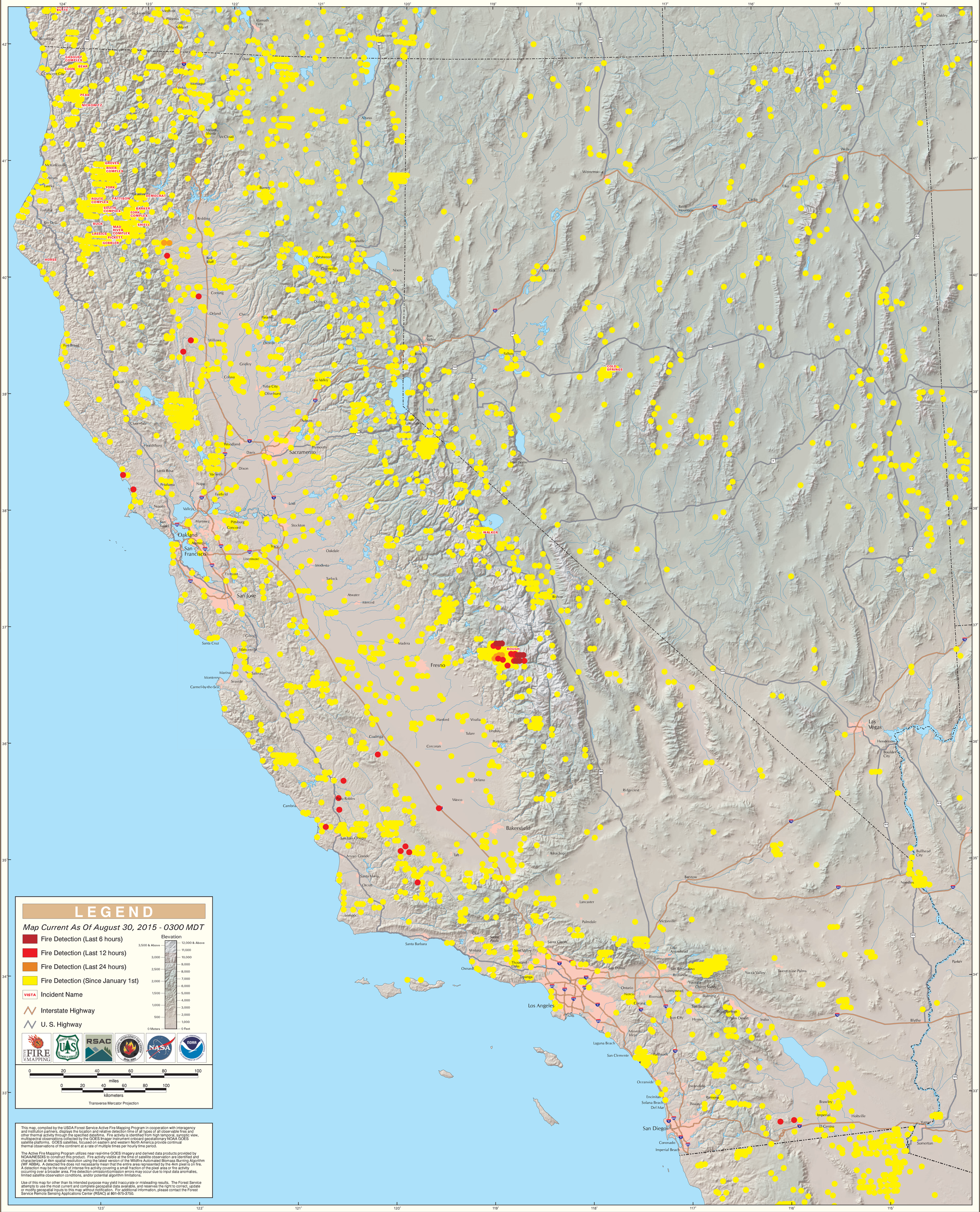
California North/South & Great Basin West Geographic Area