GOES Active Fire Detections - May 11, 2015
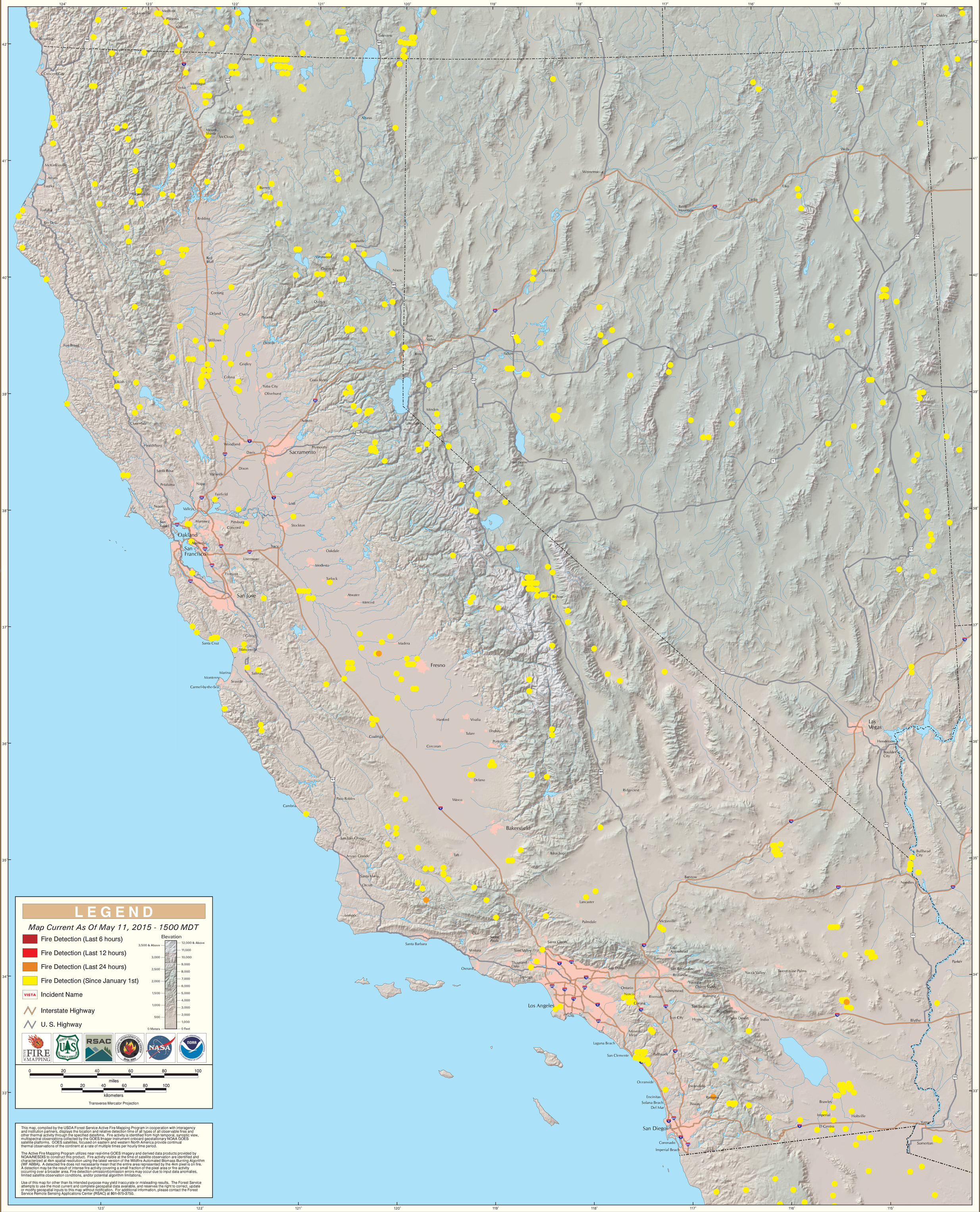
California North/South & Great Basin West Geographic Area