GOES Active Fire Detections - May 9, 2015
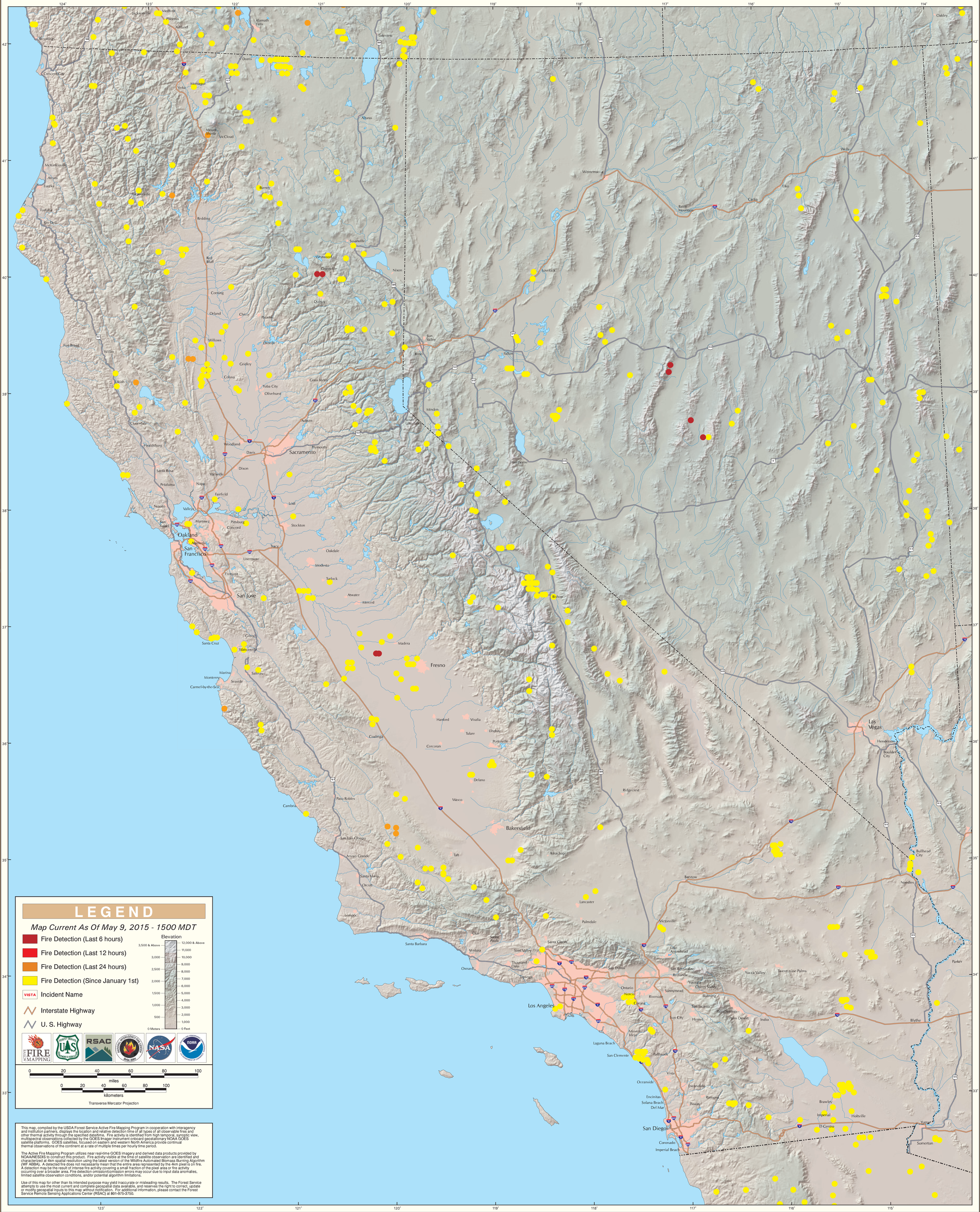
California North/South & Great Basin West Geographic Area