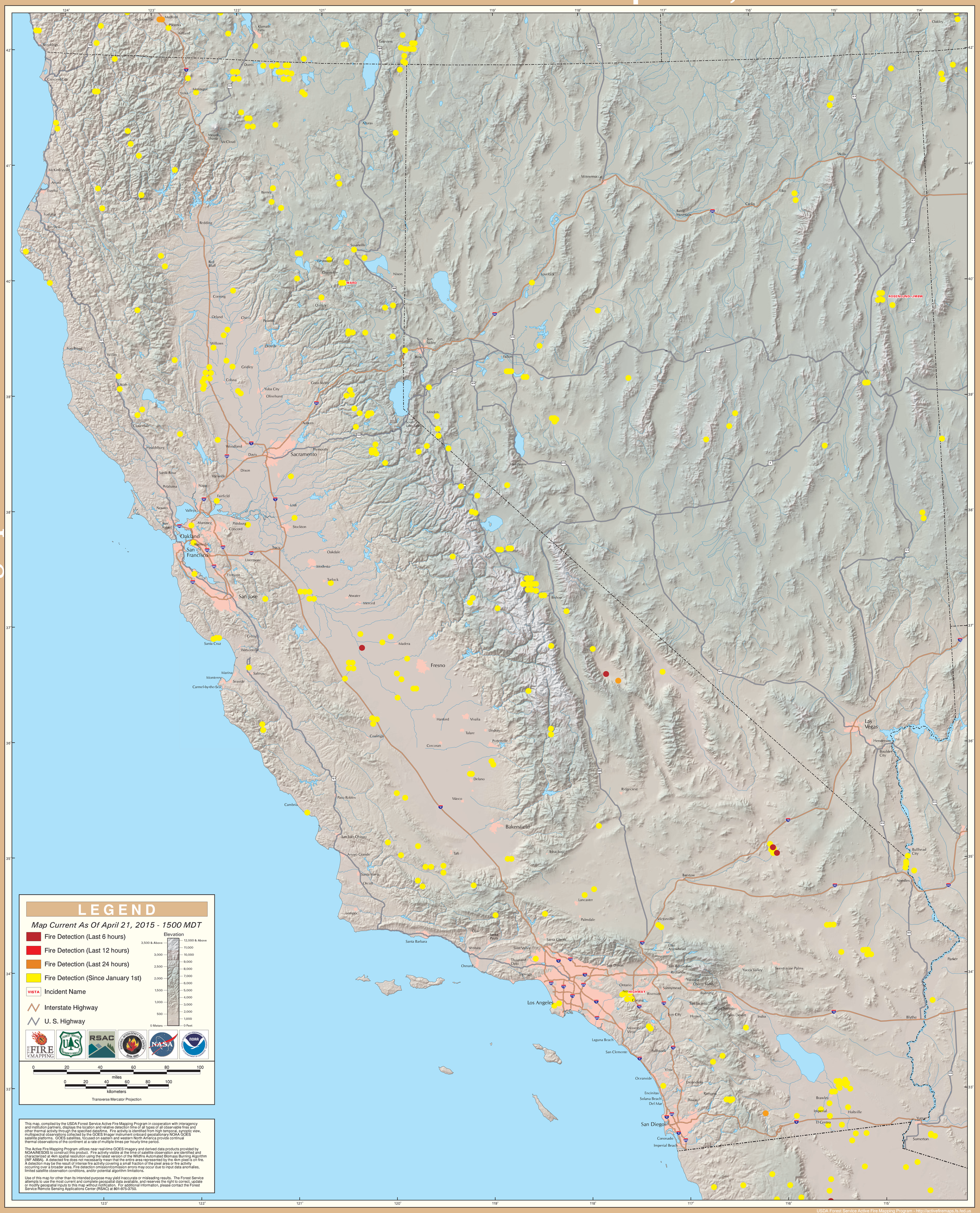GOES Active Fire Detections - April 21, 2015