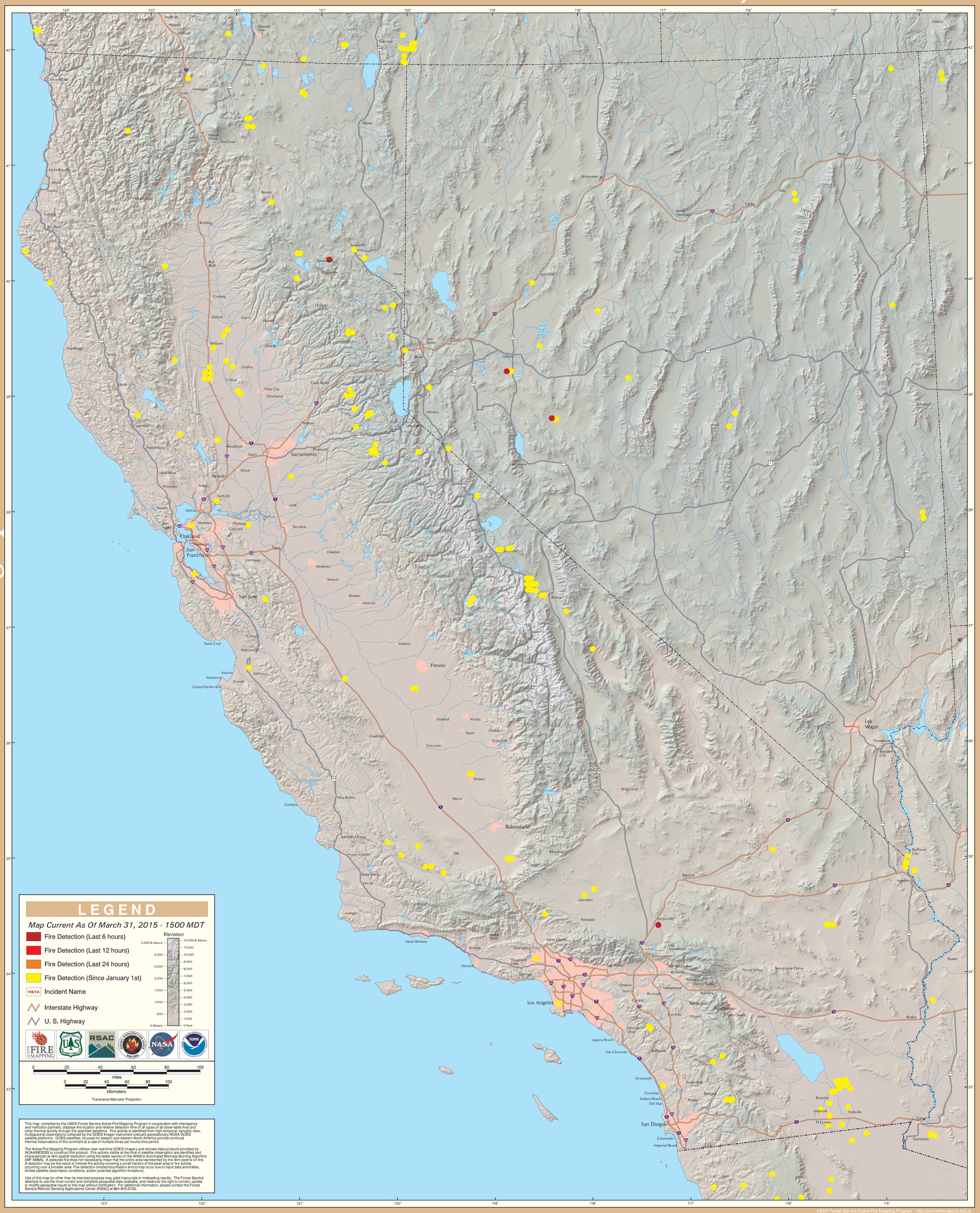GOES Active Fire Detections - March 31, 2015