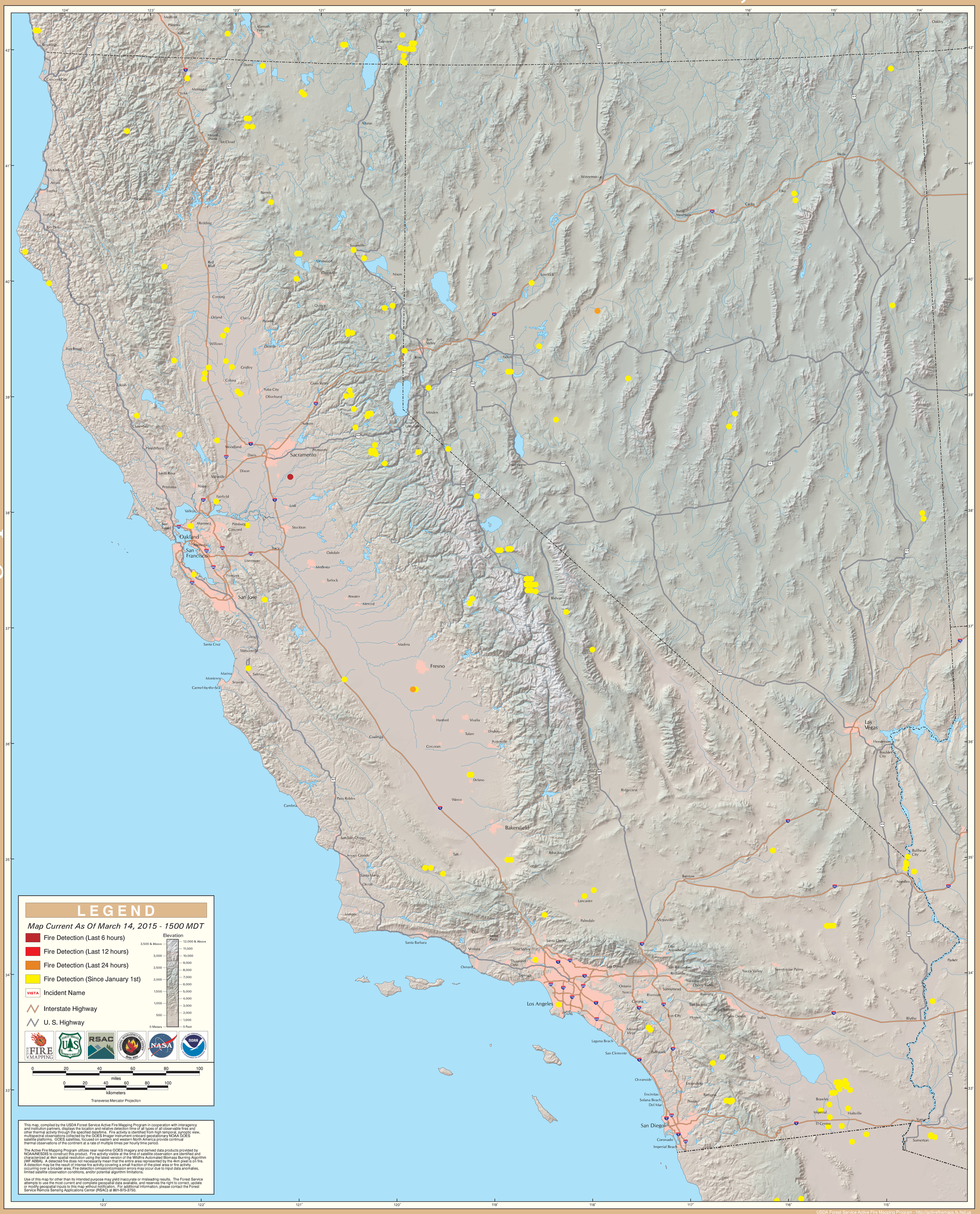GOES Active Fire Detections - March 14, 2015