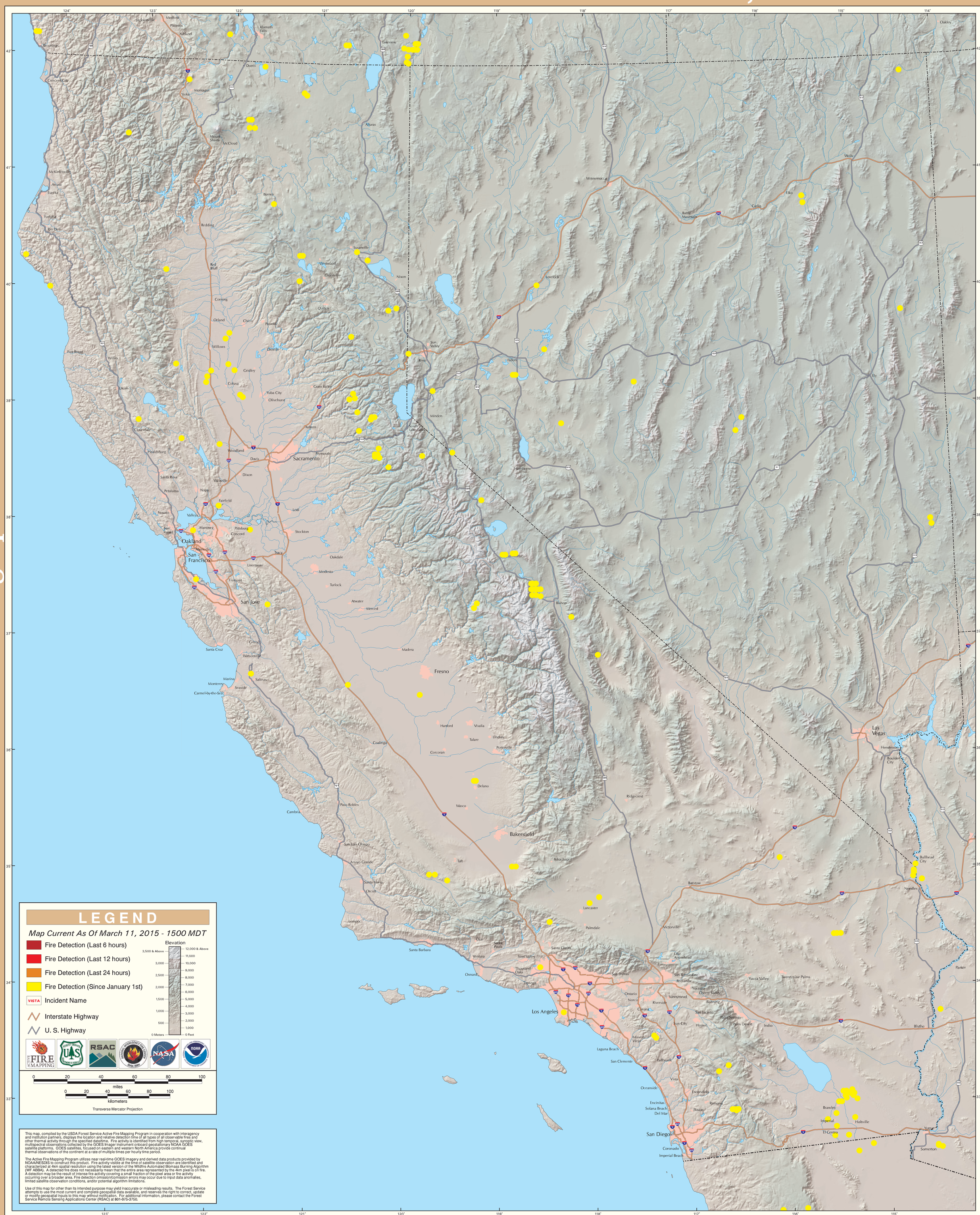GOES Active Fire Detections - March 11, 2015