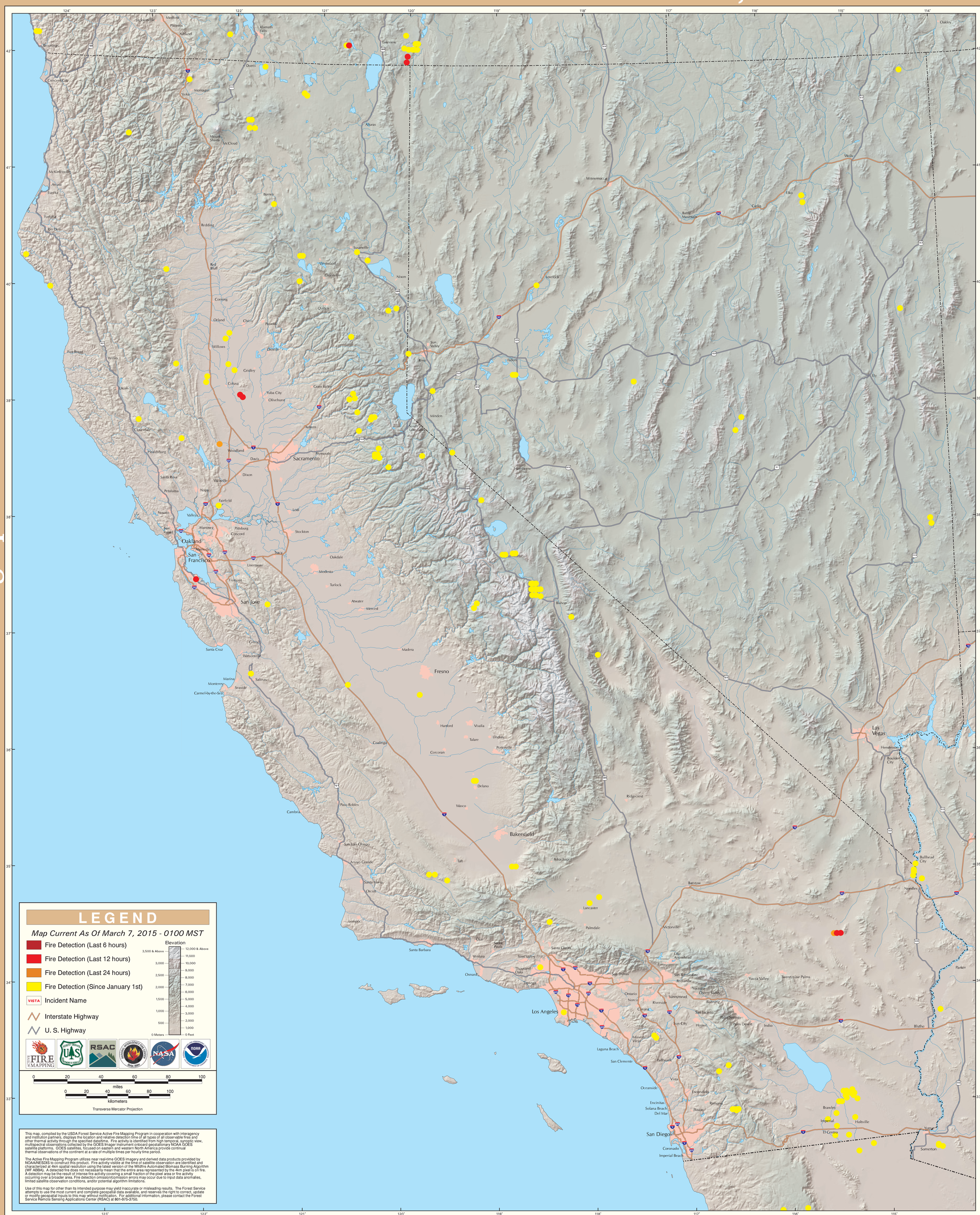GOES Active Fire Detections - March 7, 2015