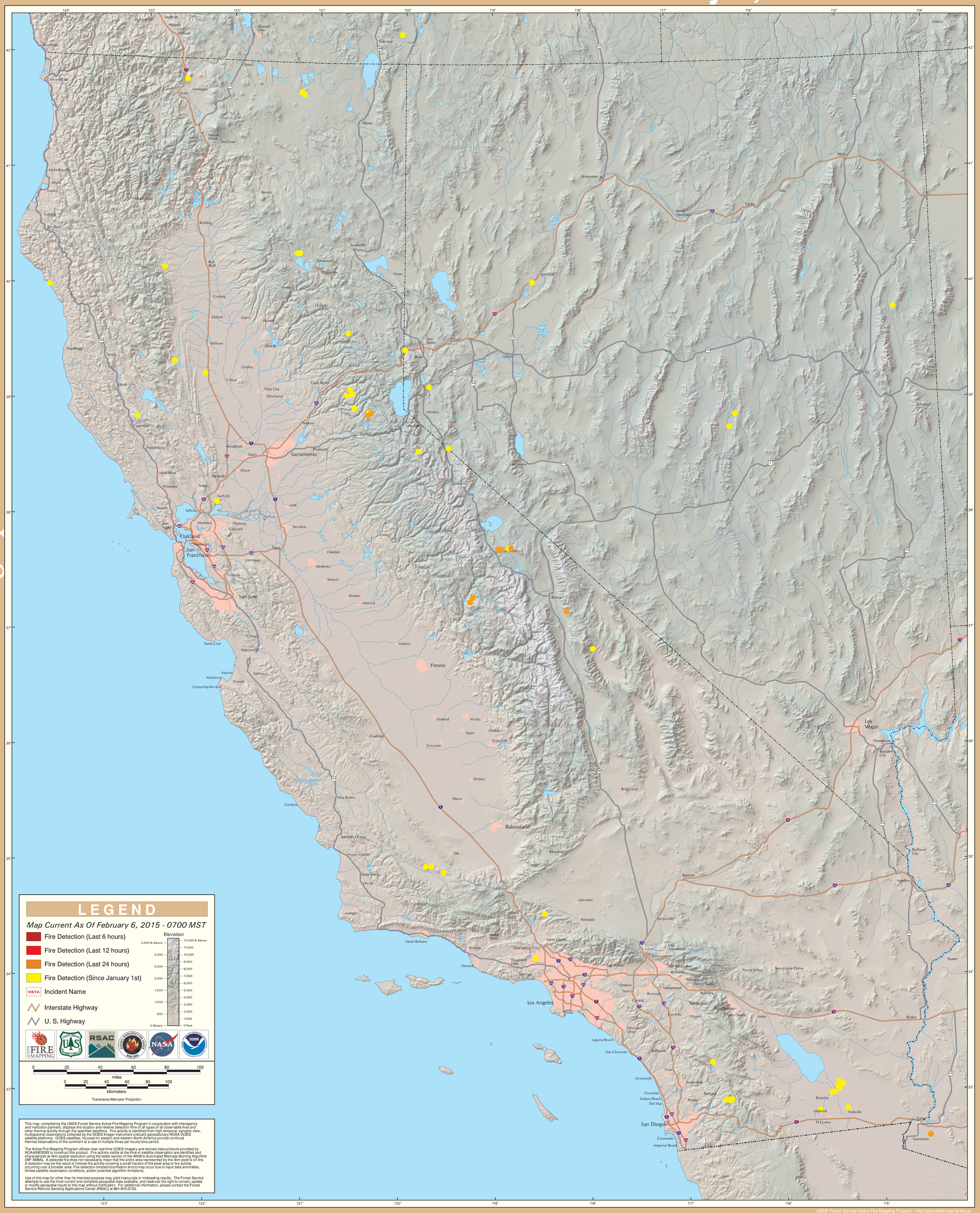GOES Active Fire Detections - February 6, 2015