GOES Active Fire Detections - October 12, 2014

Great Basin West Geographic Area
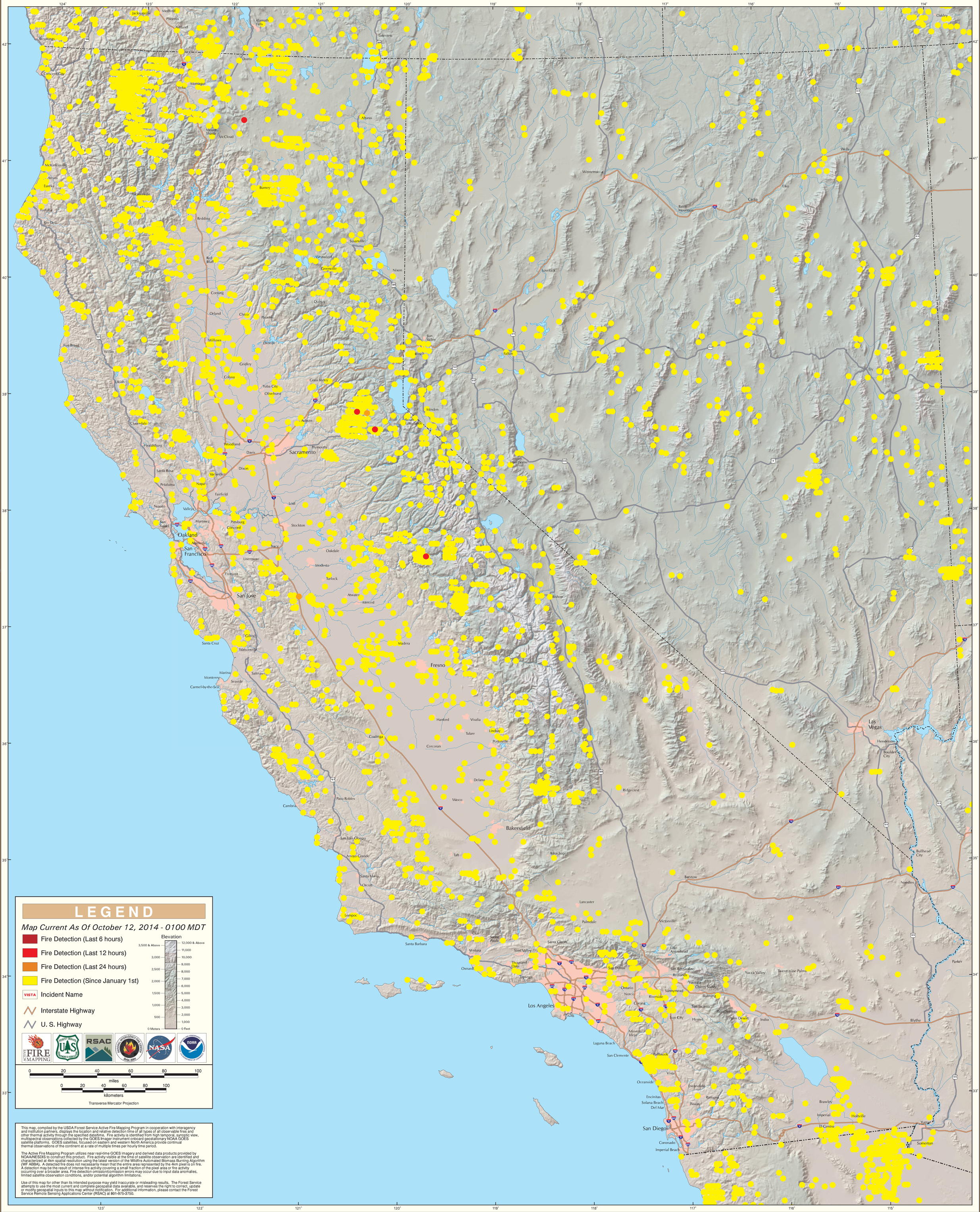
California North/South & Great Basin