GOES Active Fire Detections - September 6, 2014

Great Basin West Geographic Area
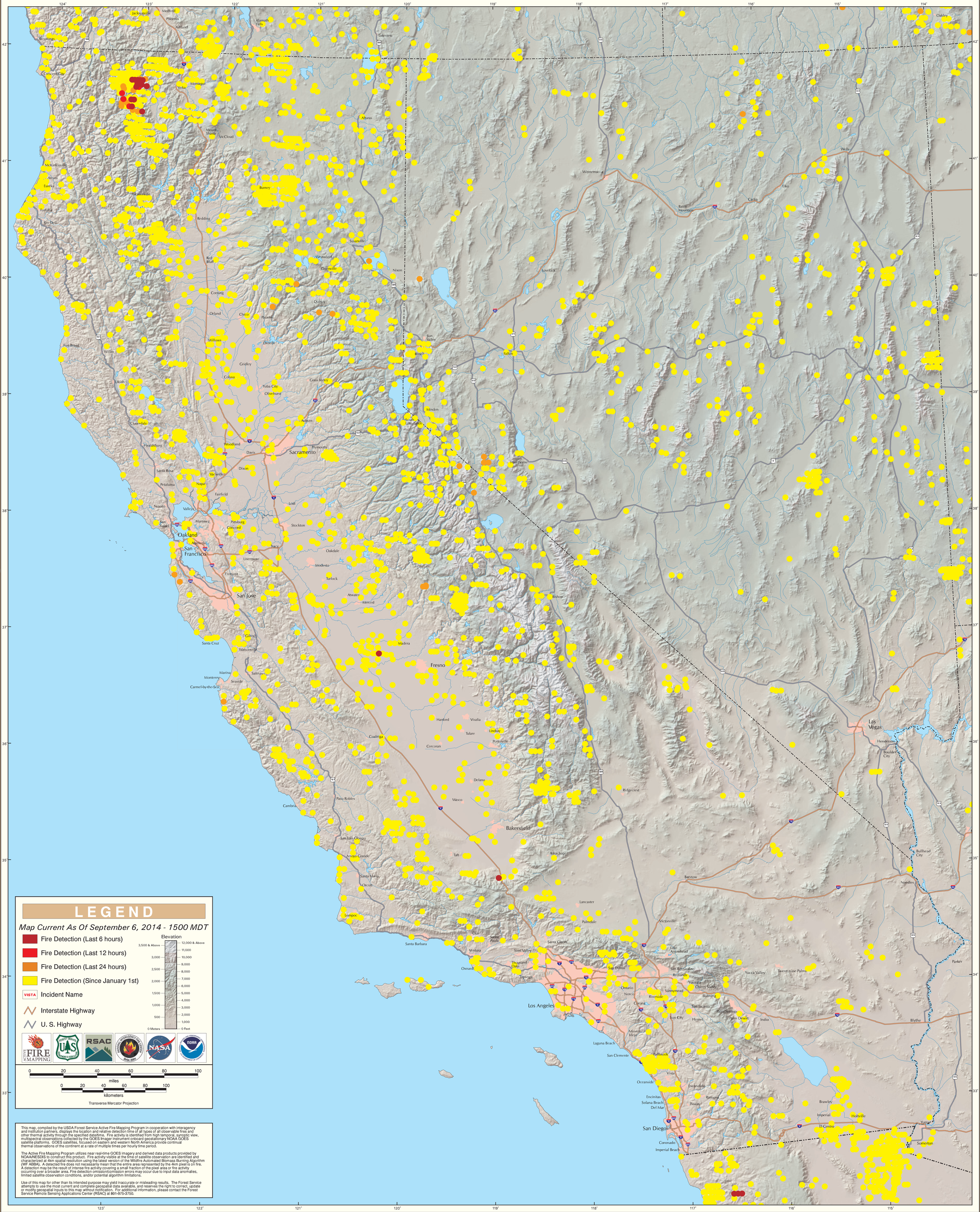
California North/South & Great Basin