GOES Active Fire Detections - May 15, 2014
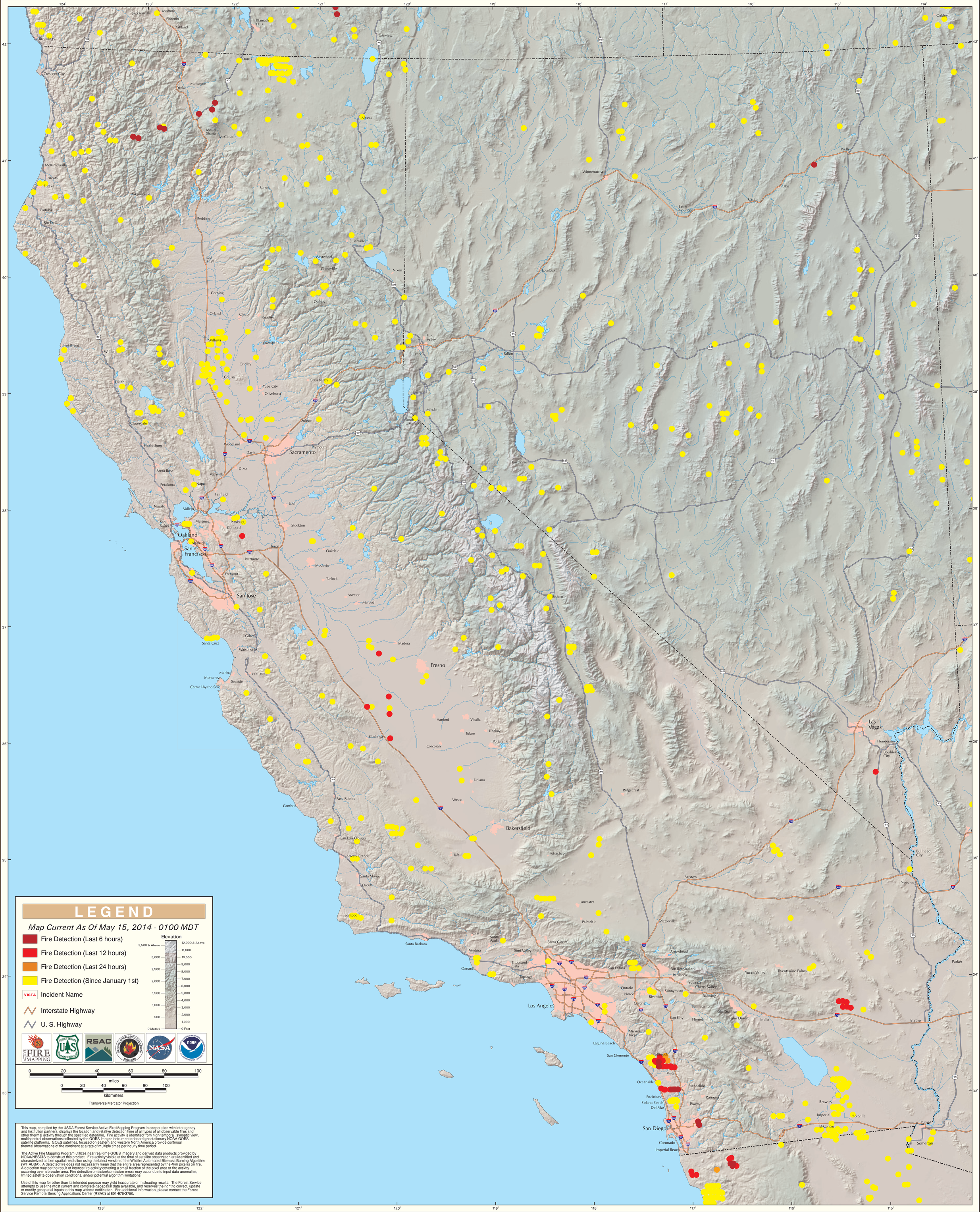
California North/South & Great Basin West Geographic Area