GOES Active Fire Detections - April 1, 2014
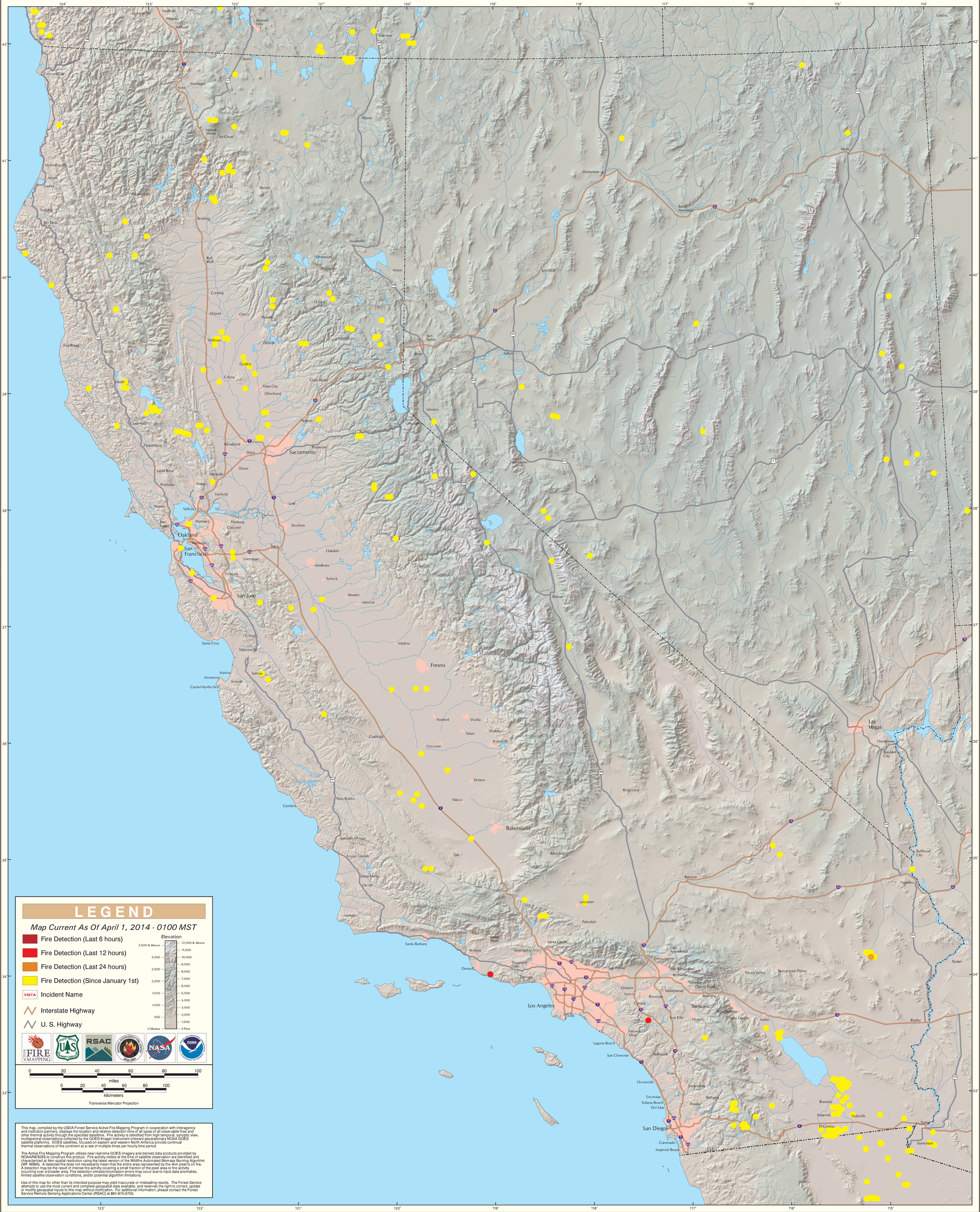
California North/South & Great Basin West Geographic Area