GOES Active Fire Detections - March 20, 2014
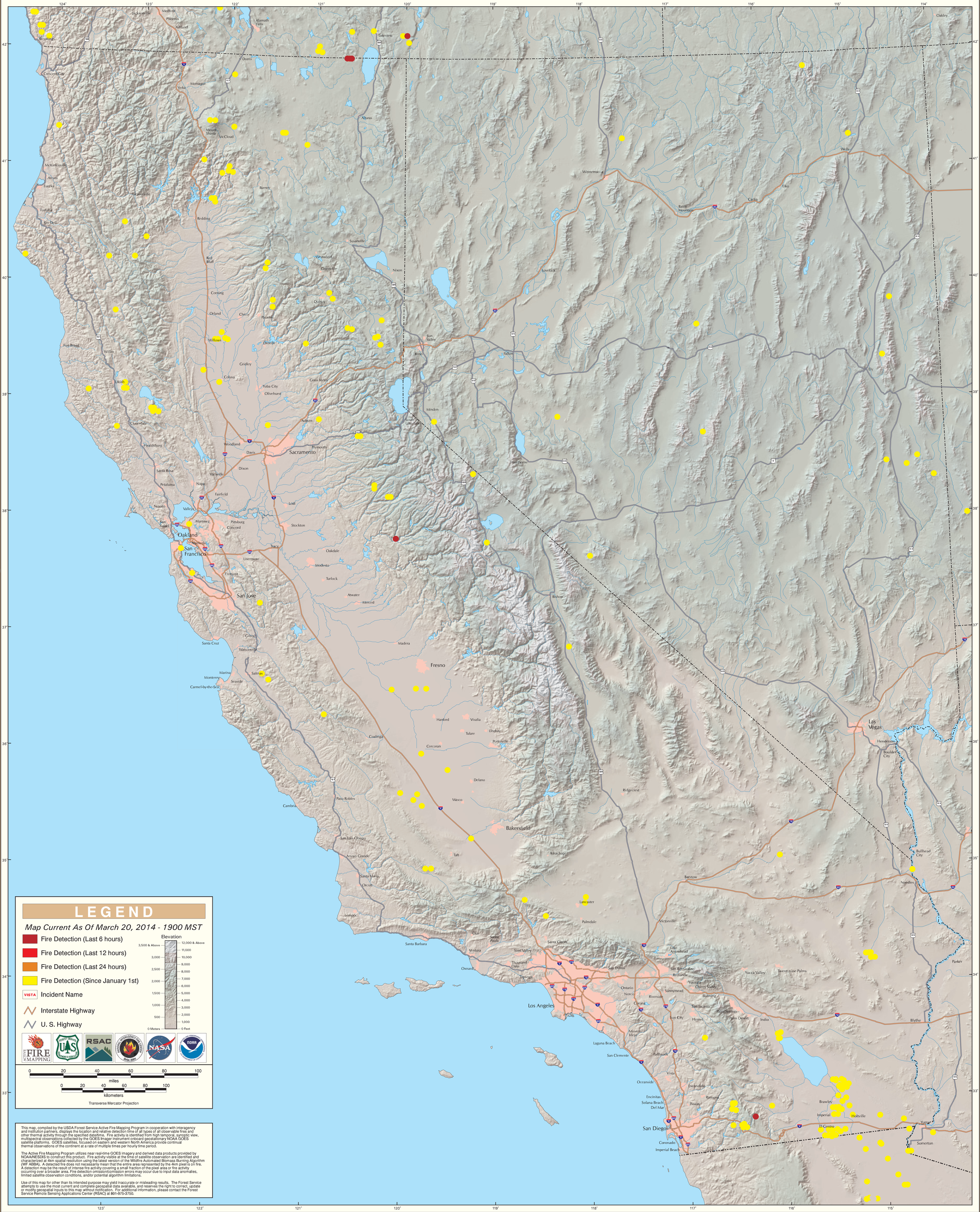
California North/South & Great Basin West Geographic Area