GOES Active Fire Detections - March 6, 2014
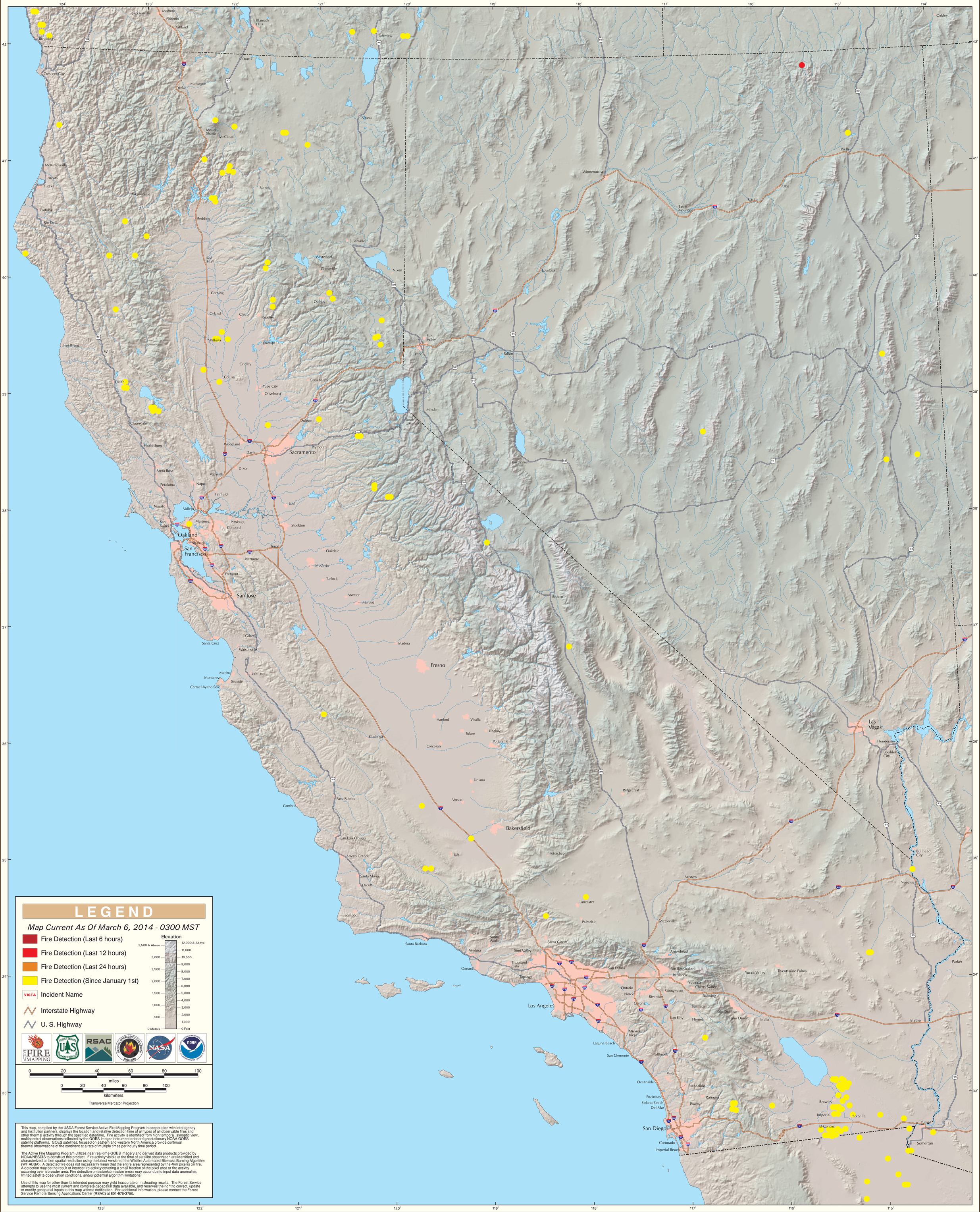
California North/South & Great Basin West Geographic Area