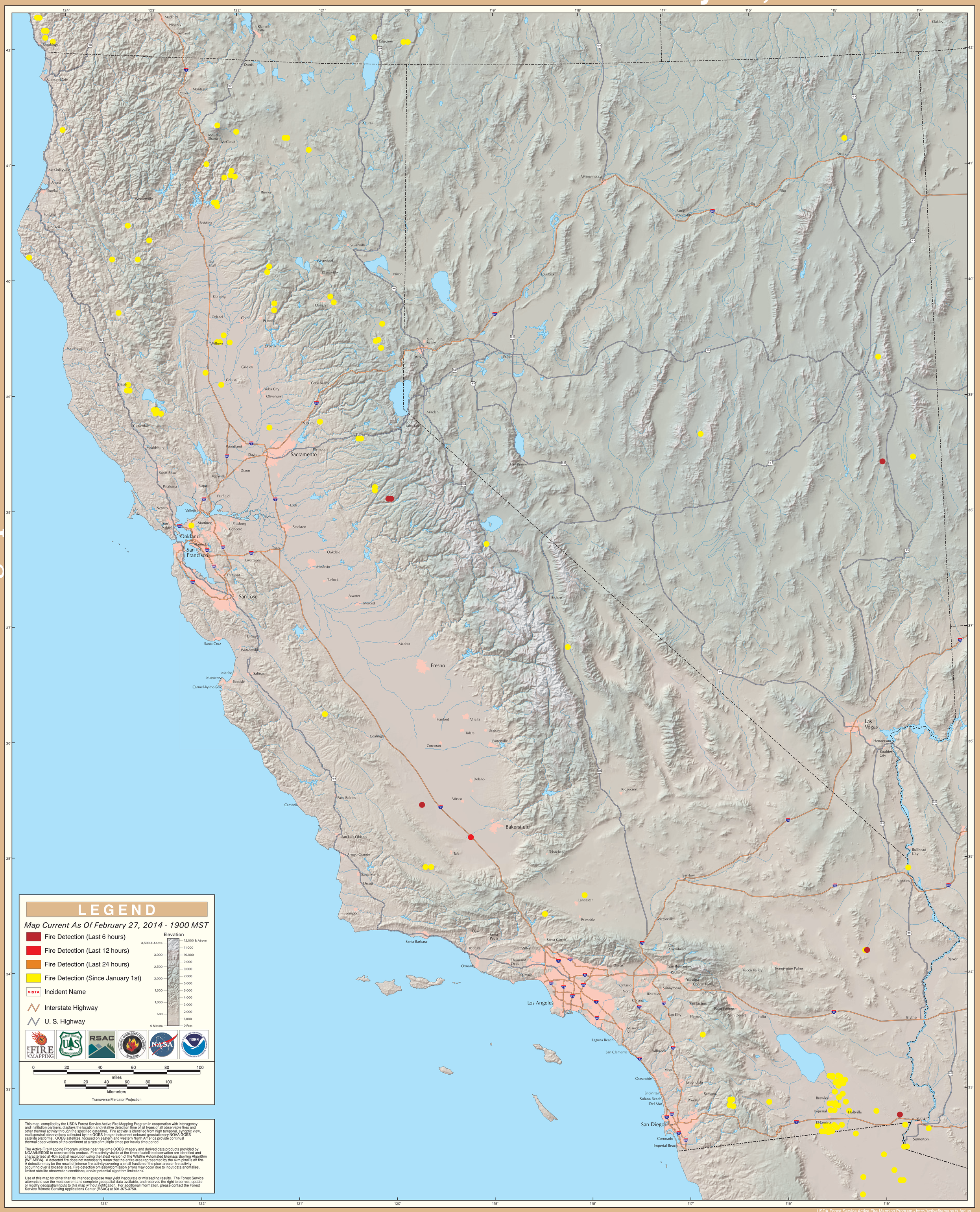GOES Active Fire Detections - February 27, 2014