GOES Active Fire Detections - February 25, 2014
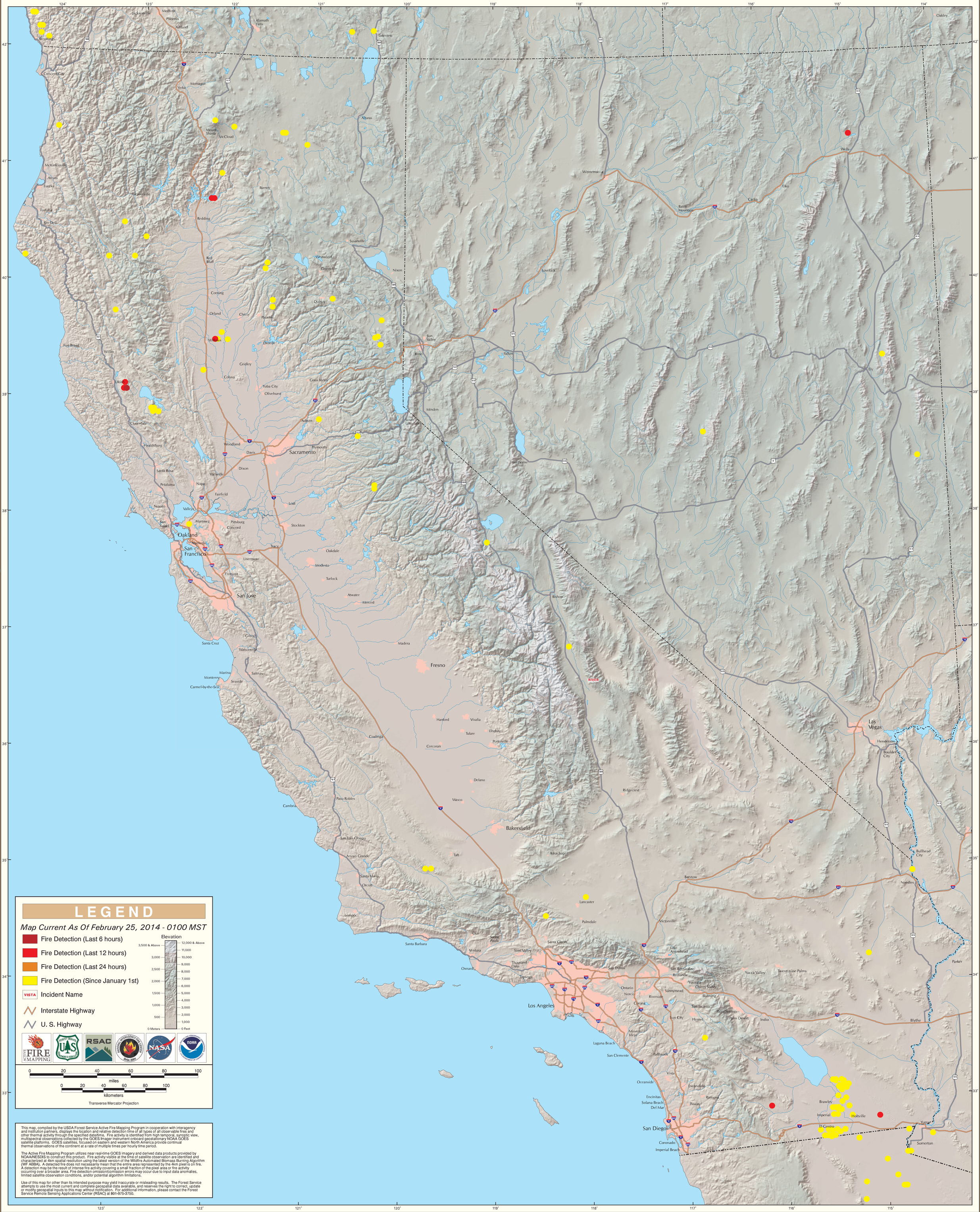
California North/South & Great Basin West Geographic Area