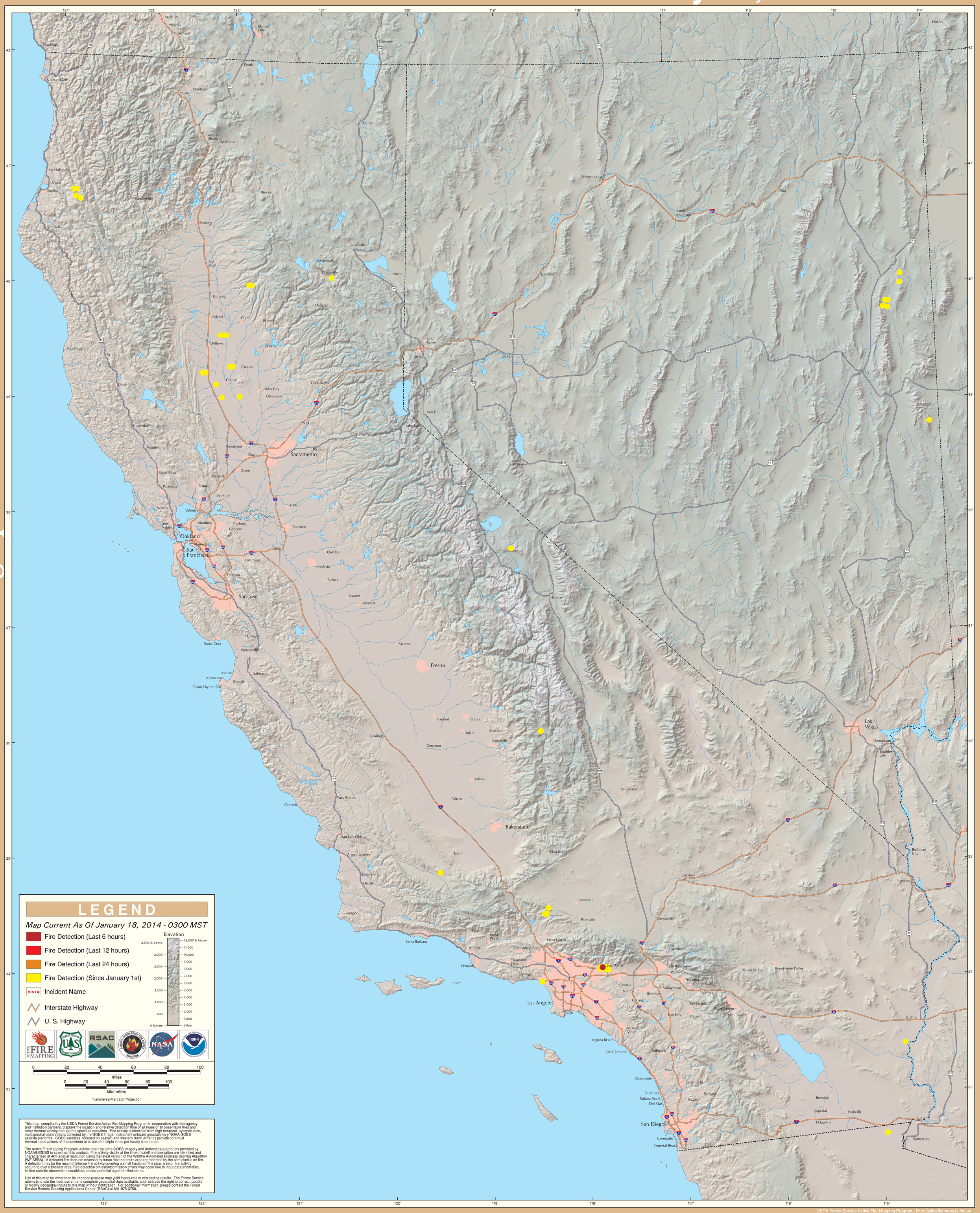GOES Active Fire Detections - January 18, 2014