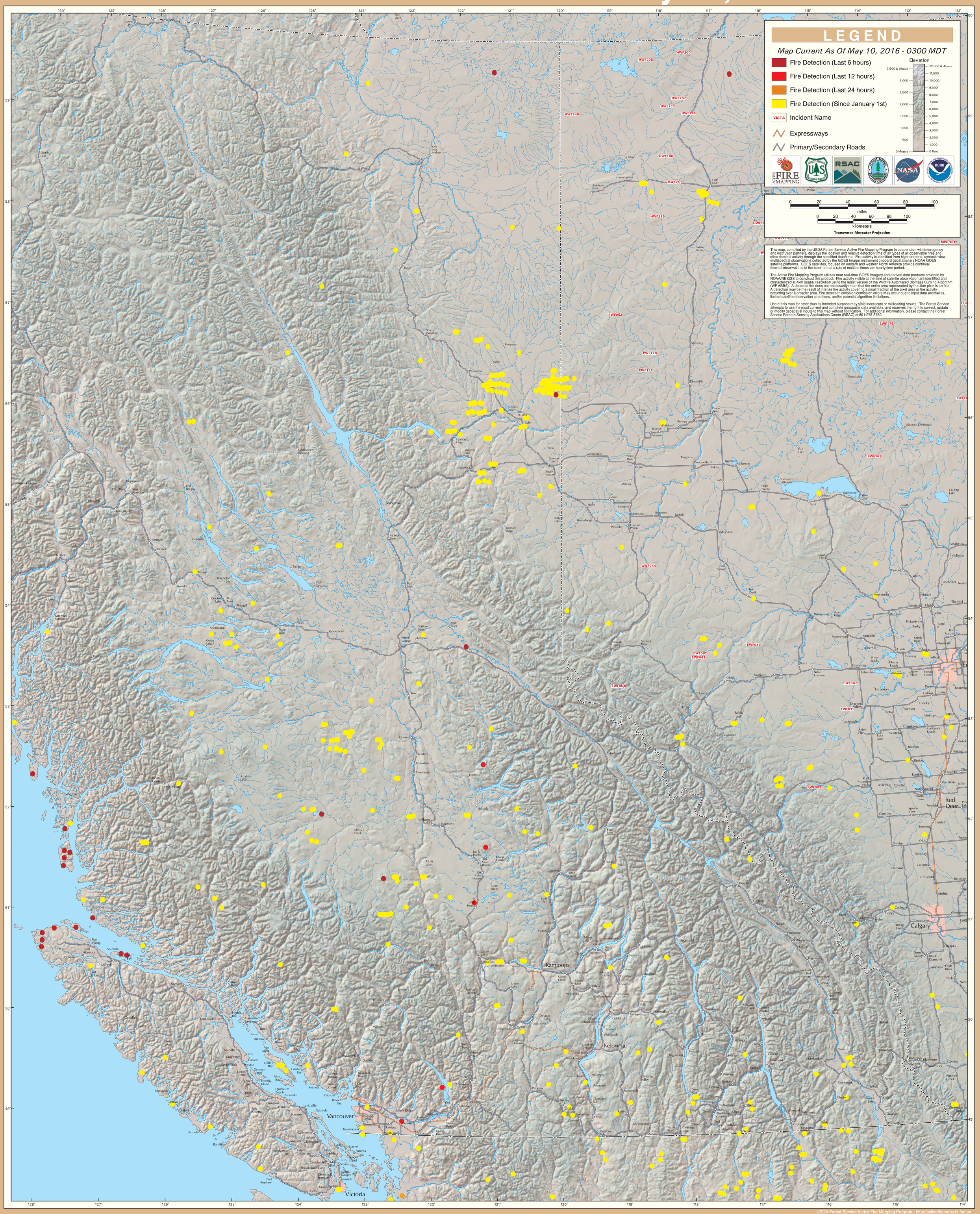GOES Active Fire Detections - May 10, 2016