GOES Active Fire Detections - May 6, 2016

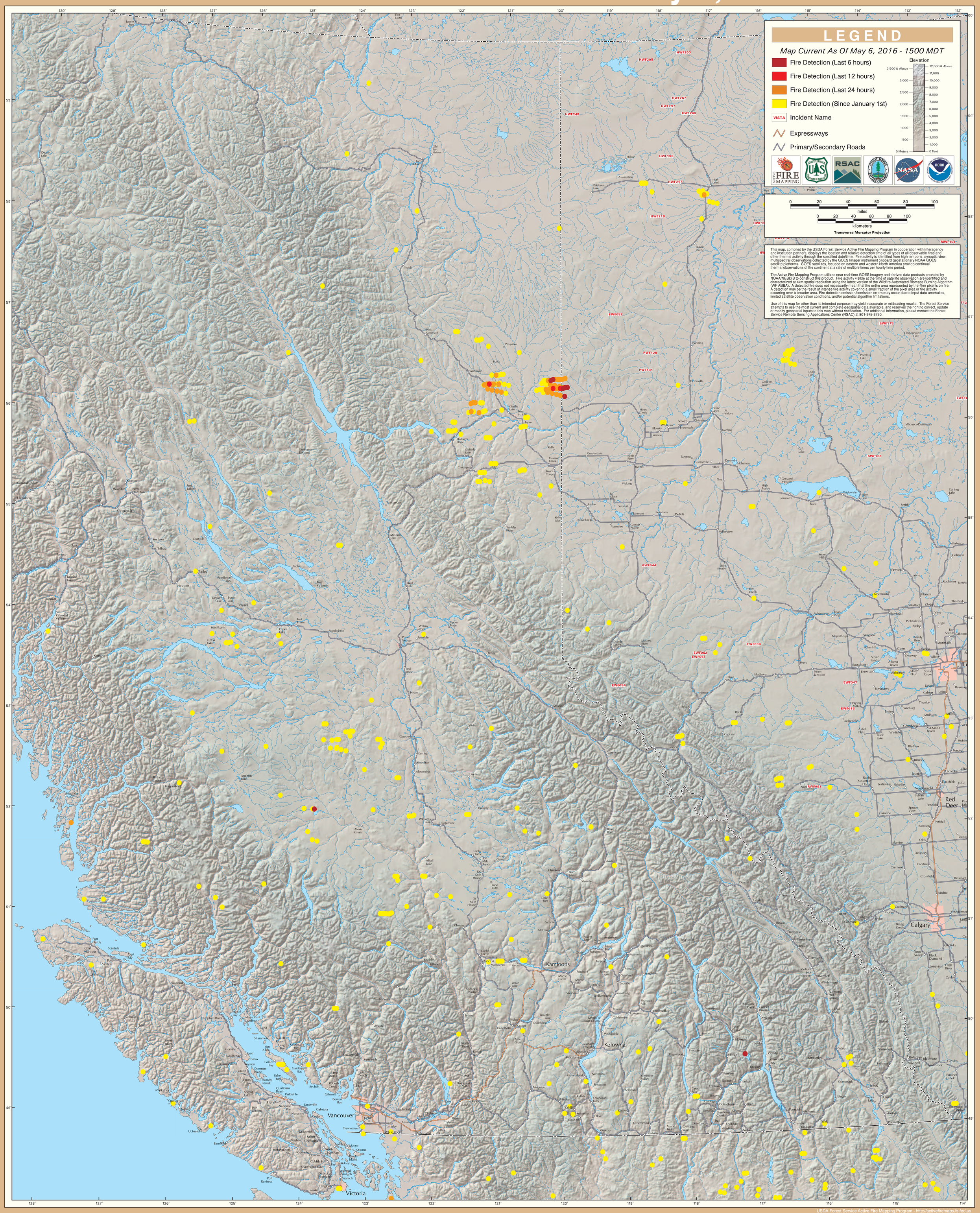

USDA Forest Service Active Fire Mapping Program - http://activefiremaps.fs.fed.us