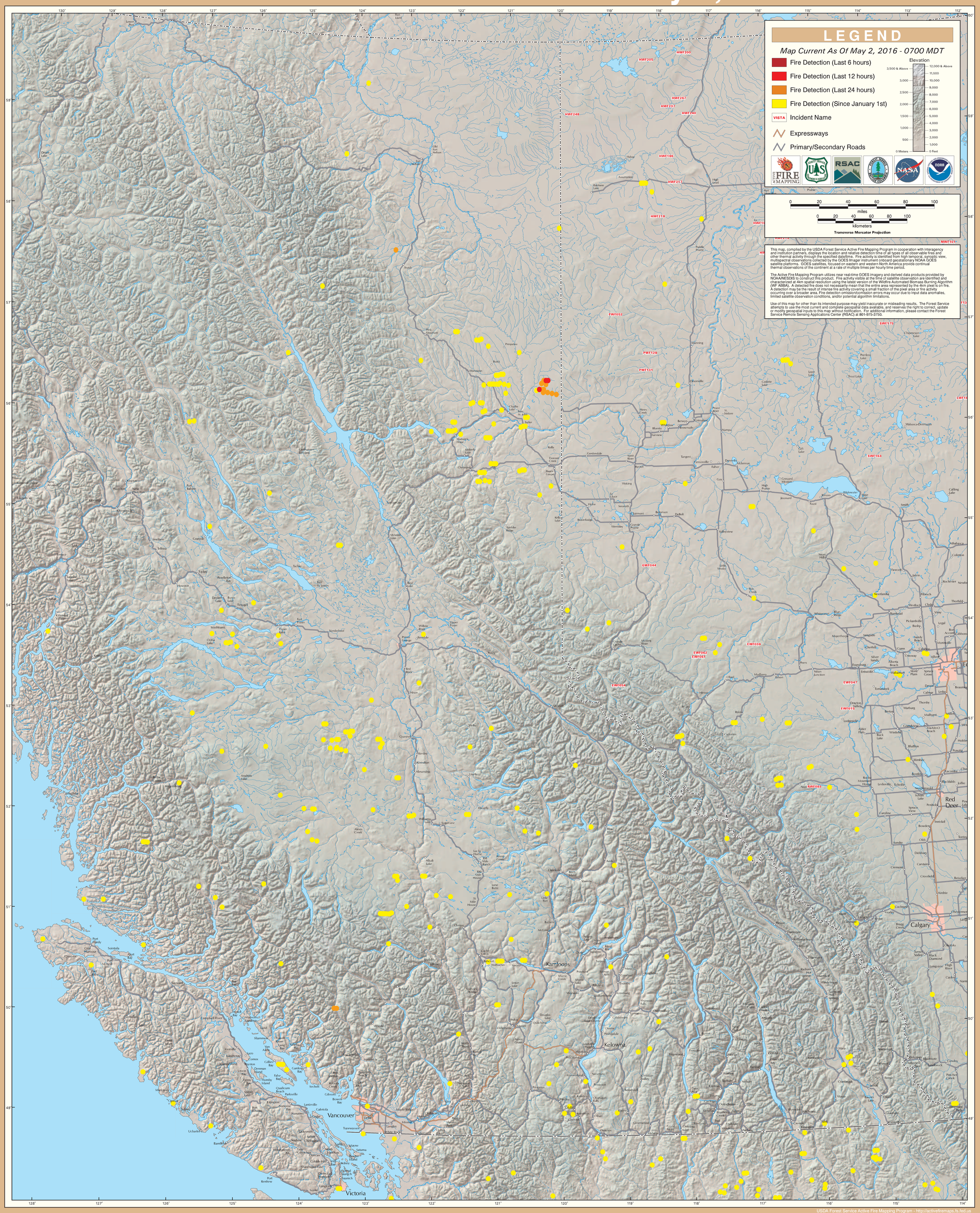GOES Active Fire Detections - May 2, 2016