GOES Active Fire Detections - May 1, 2016

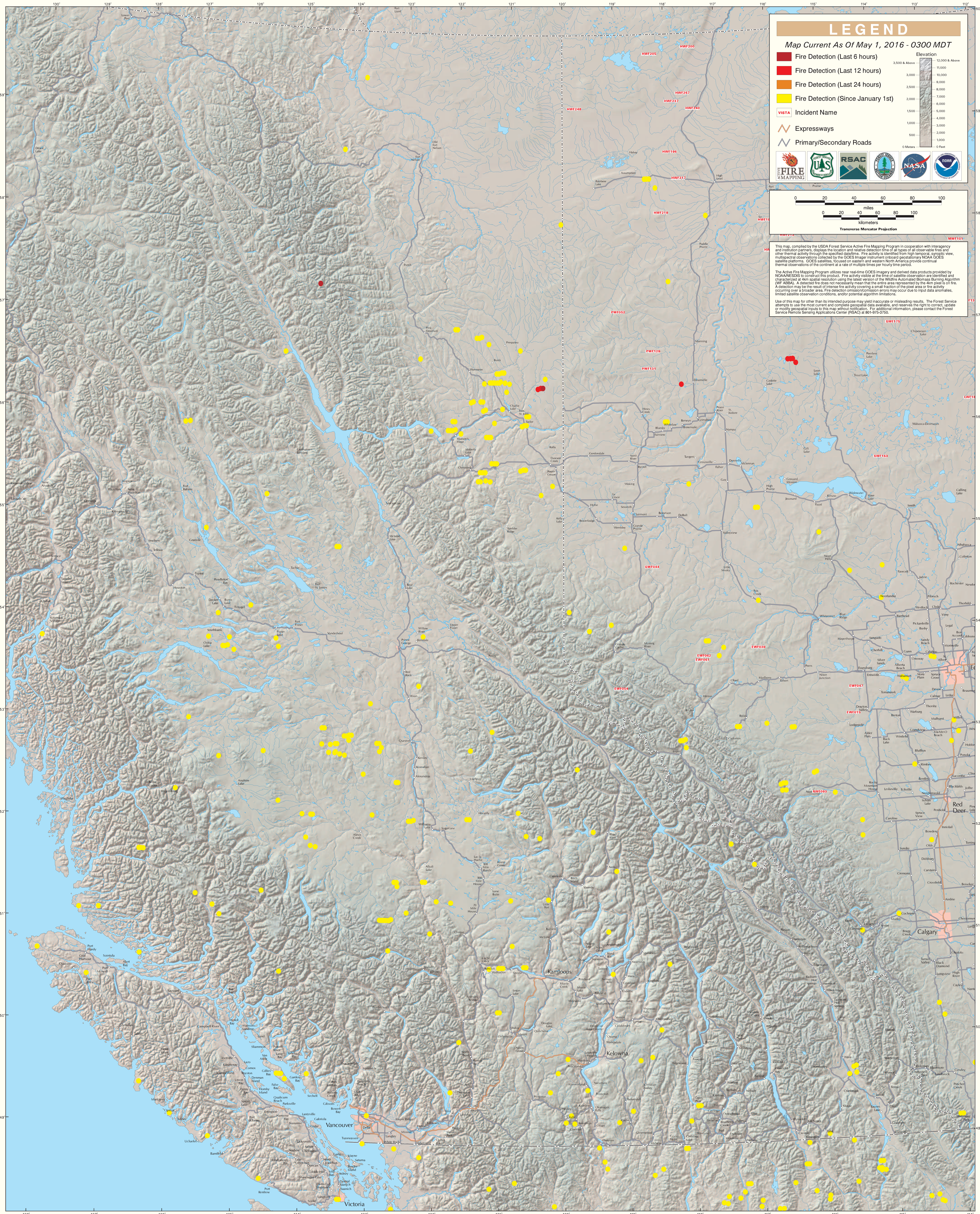

British Columbia (East)