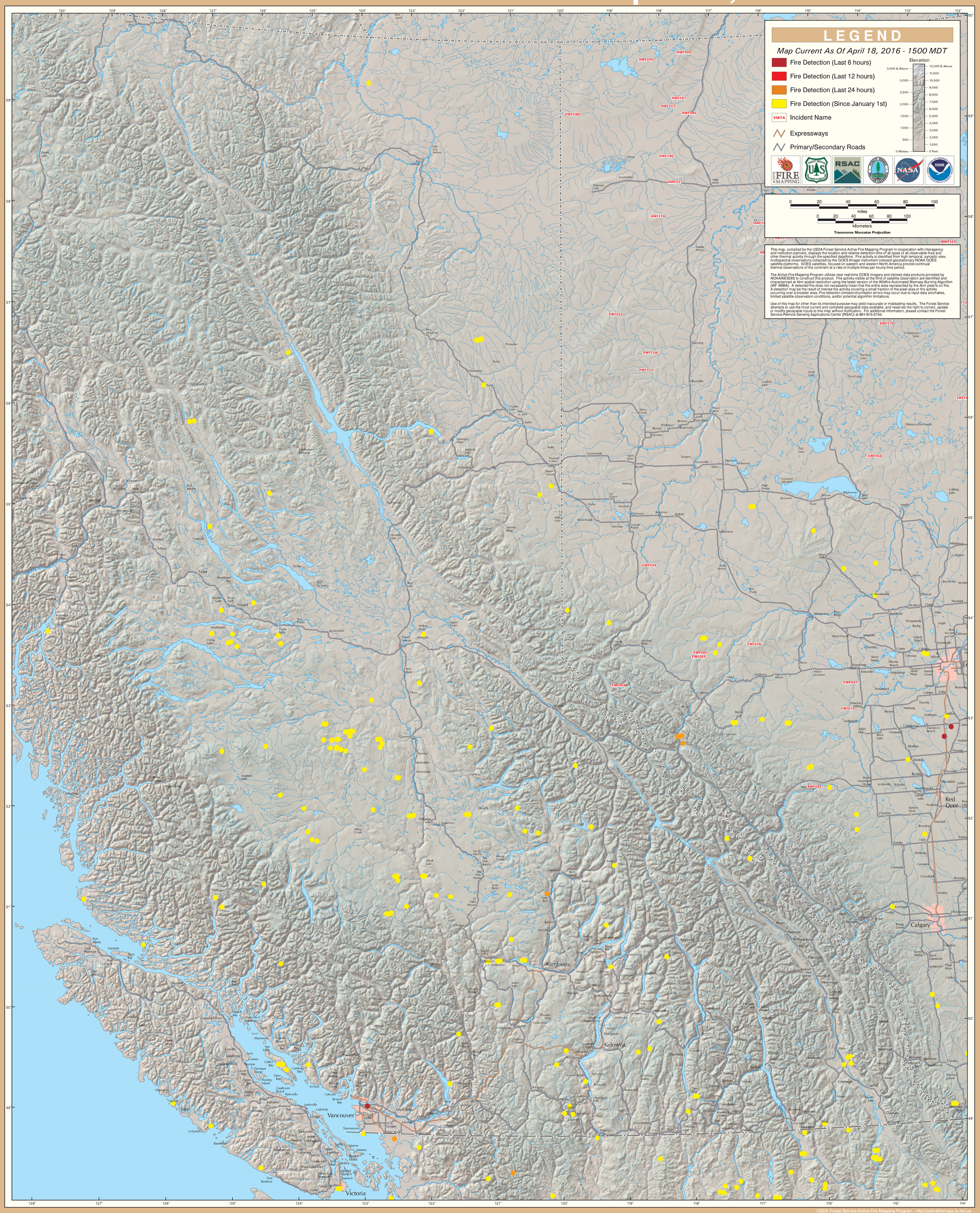# GOES Active Fire Detections - April 18, 2016