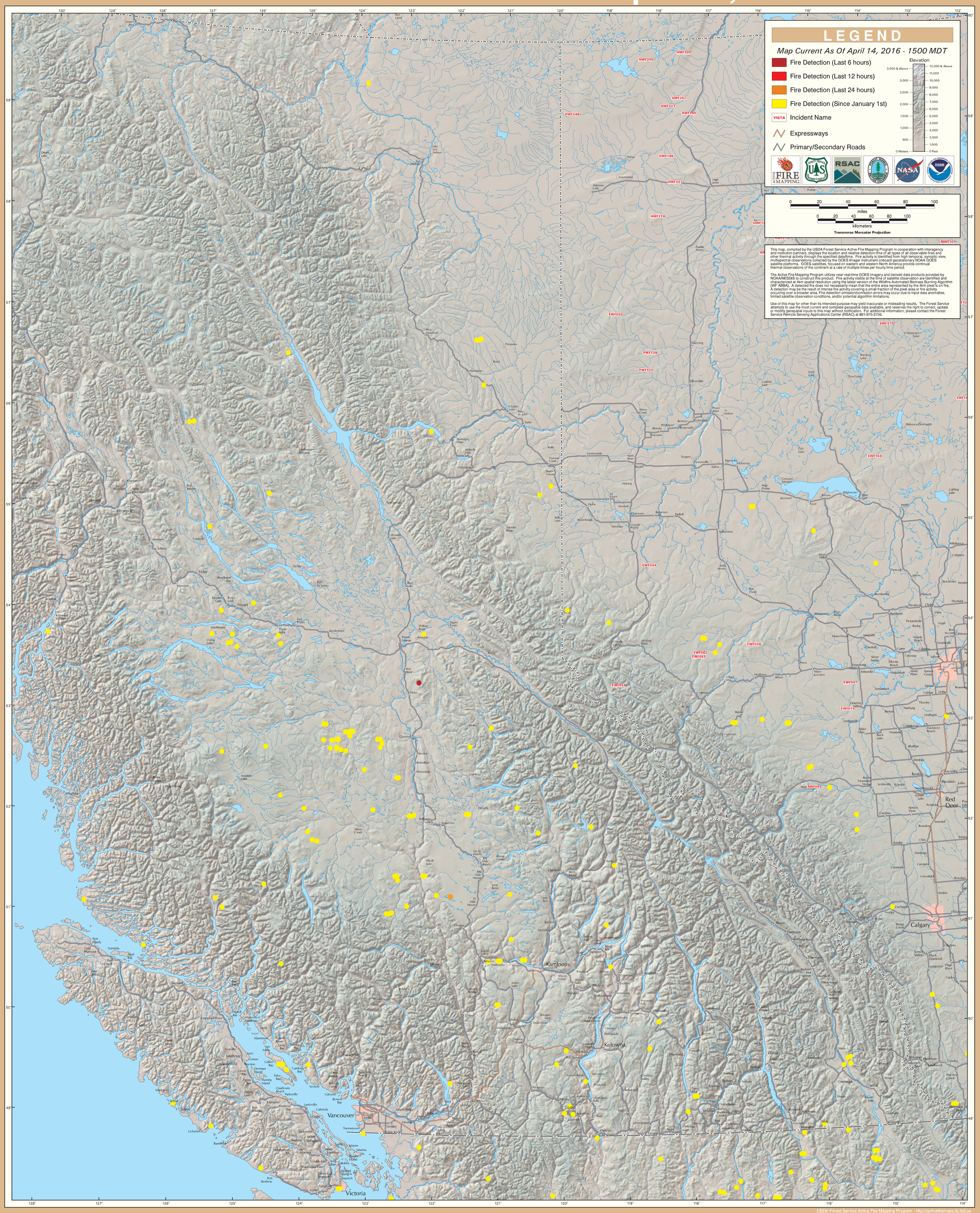GOES Active Fire Detections - April 14, 2016