GOES Active Fire Detections - April 11, 2016

British Columbia (East)

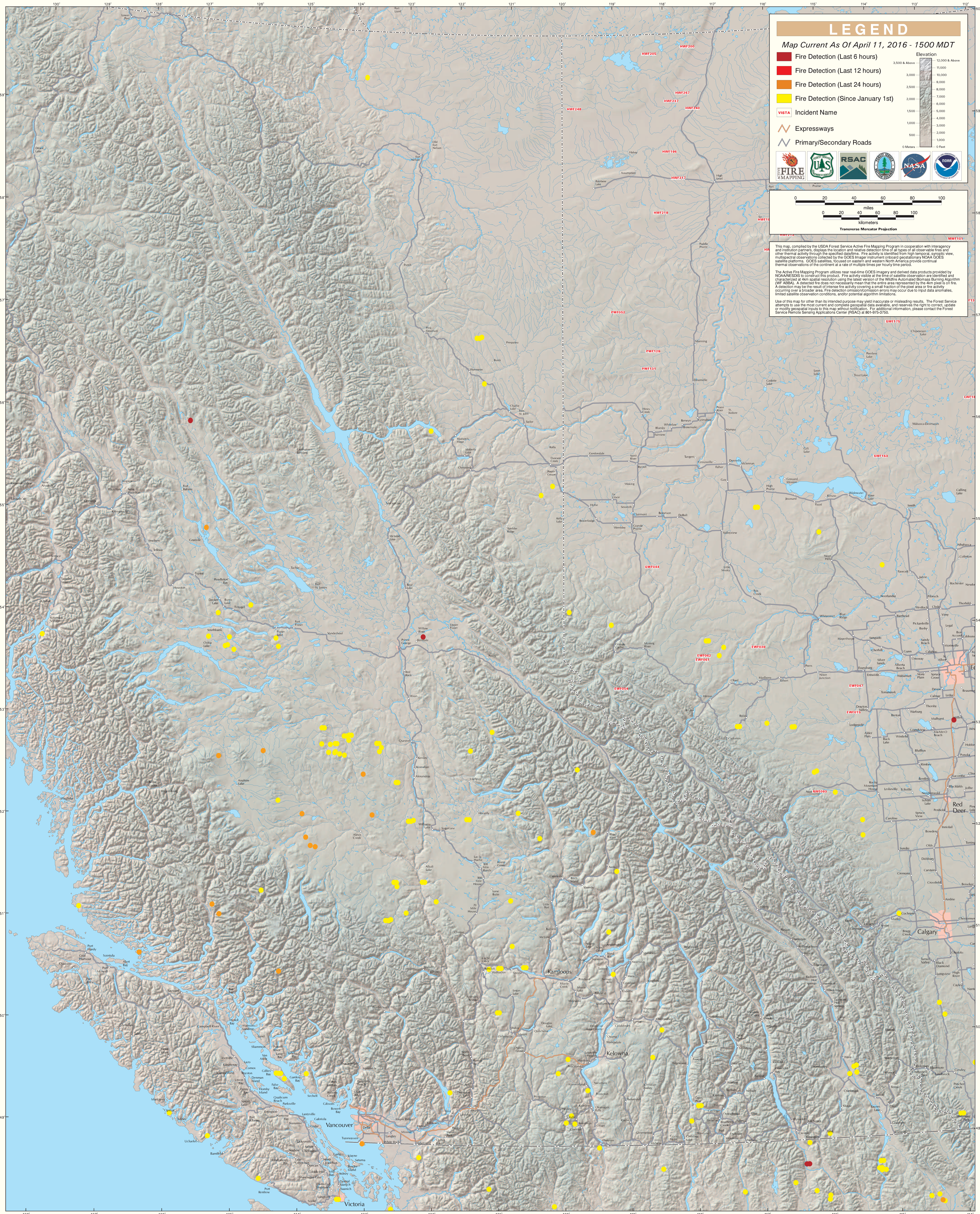

USDA Forest Service Active Fire Mapping Program - http://activefiremaps.fs.fed.us