GOES Active Fire Detections - April 8, 2016
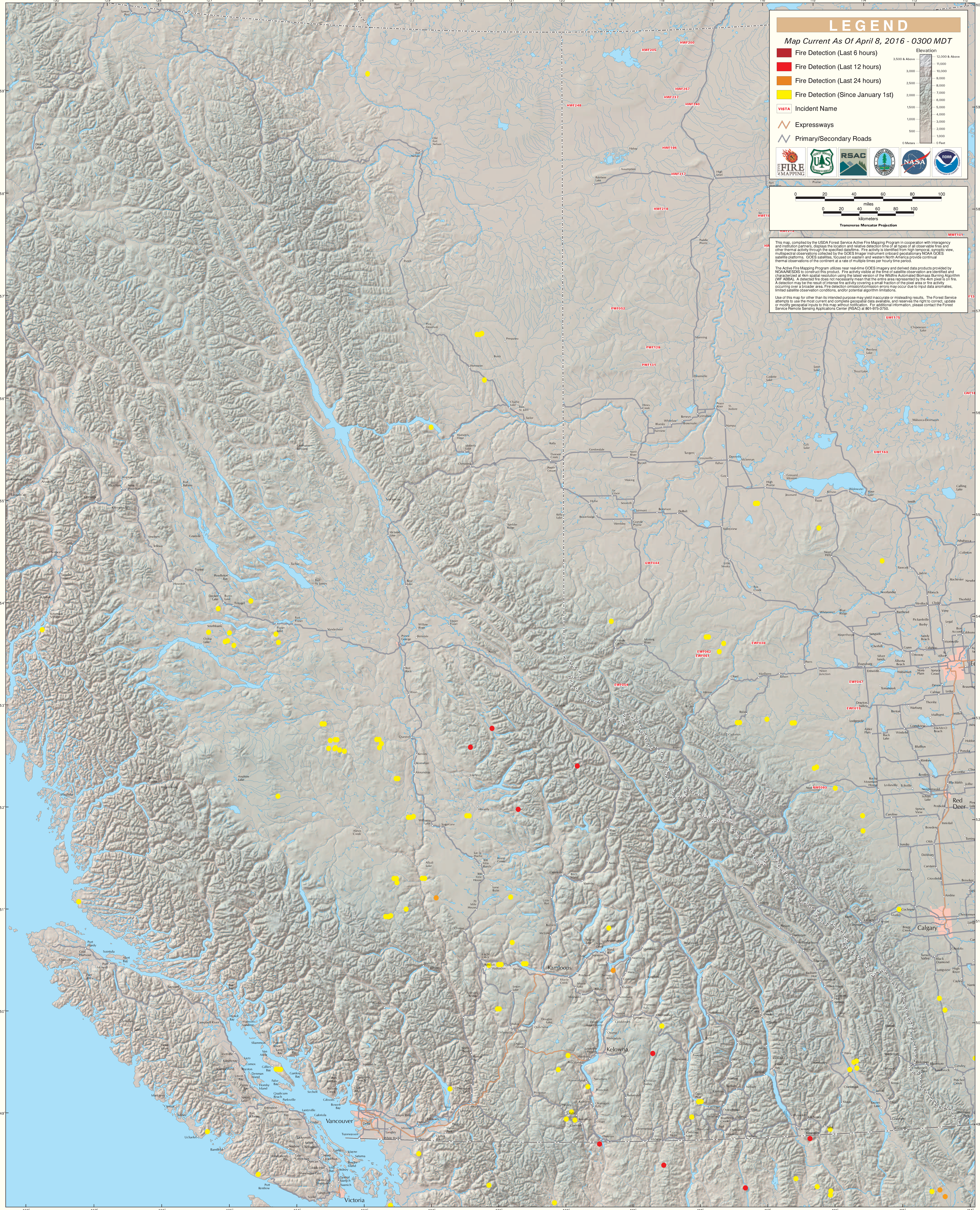
British Columbia (East)