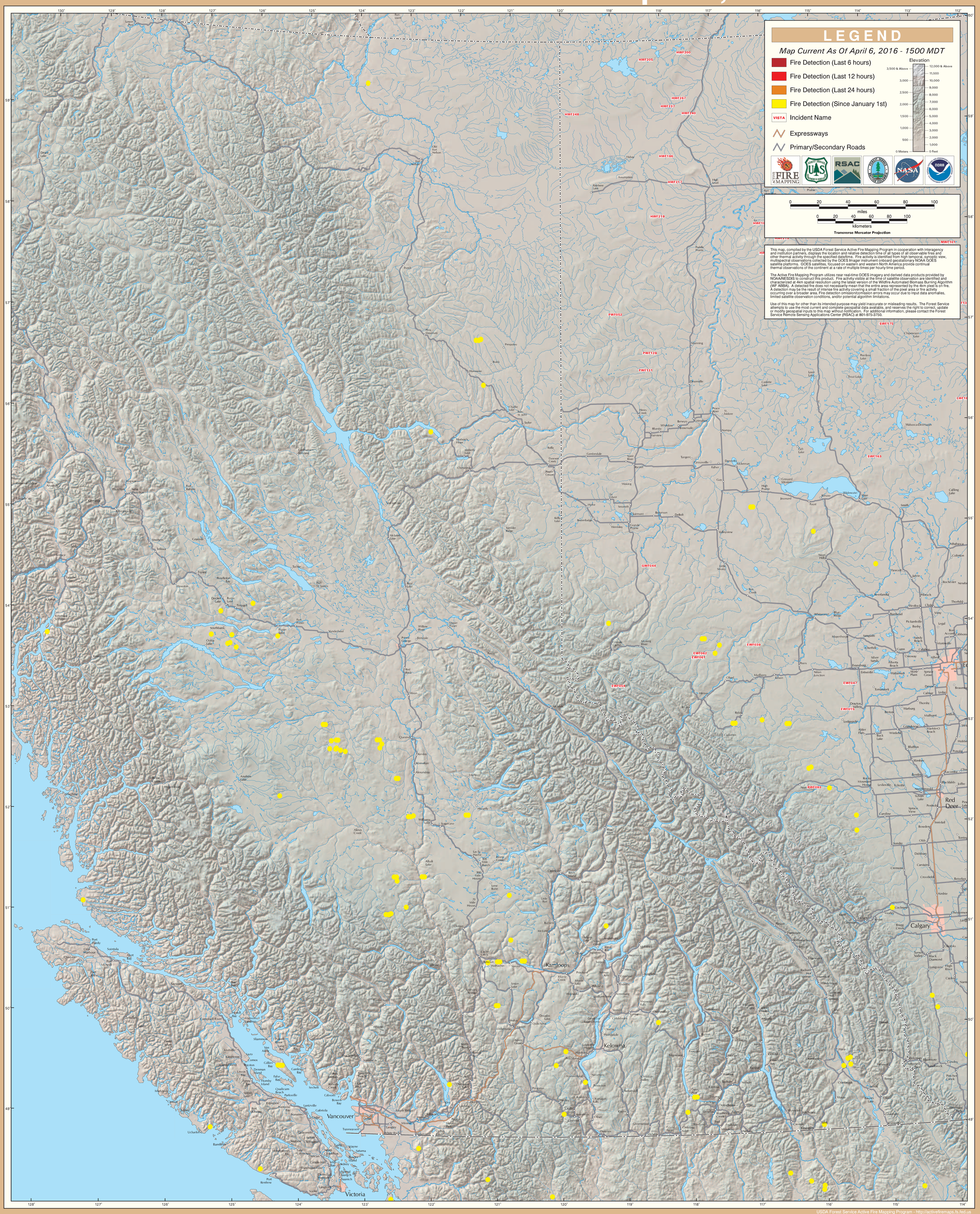GOES Active Fire Detections - April 6, 2016