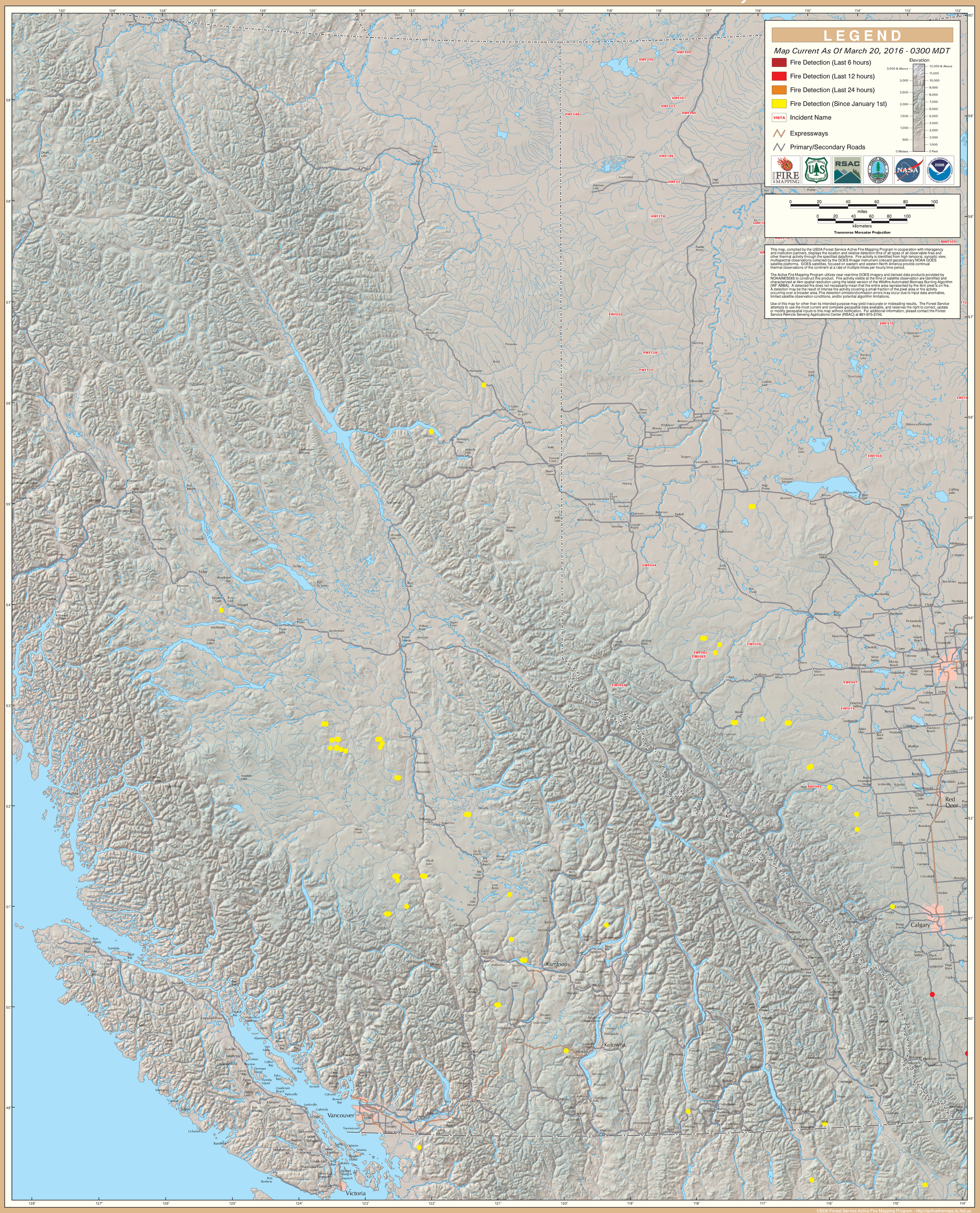GOES Active Fire Detections - March 20, 2016